

07/22/2008 02:26 856321

ELITE SURVEYING CO

PAGE 02/02

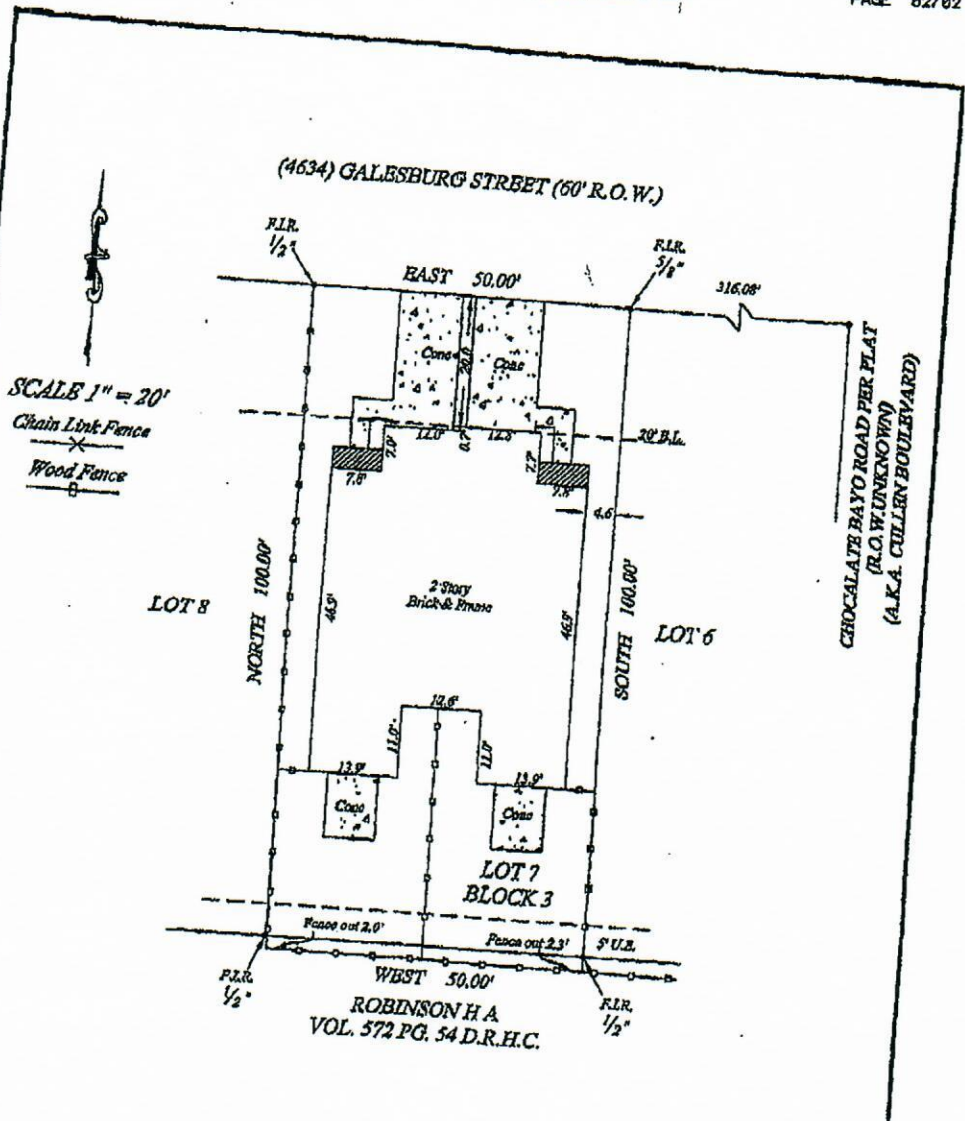

NOTE: Restrictive covenants recorded in Vol. 1397, Page 19, D.R.H.C.
 NOTE: By graphic placing only, the subject property does NOT appear to lie in the 100 year flood plain according to N.F.L.P. Map No. 480296 0890L 6-18-07 Zone X
 NOTE: Bearings based on plat.
 NOTE: All information shown on this survey relies on a commitment for Title Insurance as provided by the Title Company and GR Number referenced herein, the surveyor did not research subject property.
 NOTE: This survey is certified for this transaction only, it is not transferable to additional institutions or subsequent owners.

BUYER'S OBLIGATIONS

X BUYER

Property Address: **Kevin Homes**

LOT 7 BLOCK 3 SUBDIVISION SOUTH SUNNYSIDE COURT SECTION

22/5 M.R.H.C. COUNTY Harris SURVEY

ELITE SURVEYING COMPANY, INC.
 P.O. BOX 3607 PEARLAND, TX 77598
 (281) 997-1888 FAX (281) 485-6321

O.S.# 624039
 DATE 7-24-08
 INVOICE # 02042

STATE OF TEXAS REGISTERED PROFESSIONAL LAND SURVEYOR STEVEN L. WOOD 4883

I, Steven L. Wood, Texas Registered Professional Land Surveyor No. 4883, do hereby certify that the survey plat herein is a true and accurate representation of the property herein described, and do further state that this survey accurately depicts the substantial improvements to said property as located on the ground, and that there are no encroachments onto said property by any such improvements except as shown herein.

CZR
 SWCS
 ALH

JOB # 7-132-08