



TRI-TECH SURVEYING CO., L.P.

5210 SPRUCE STREET

BELLAIRE, TEXAS. 77401

PHONE: (713) 667-0800

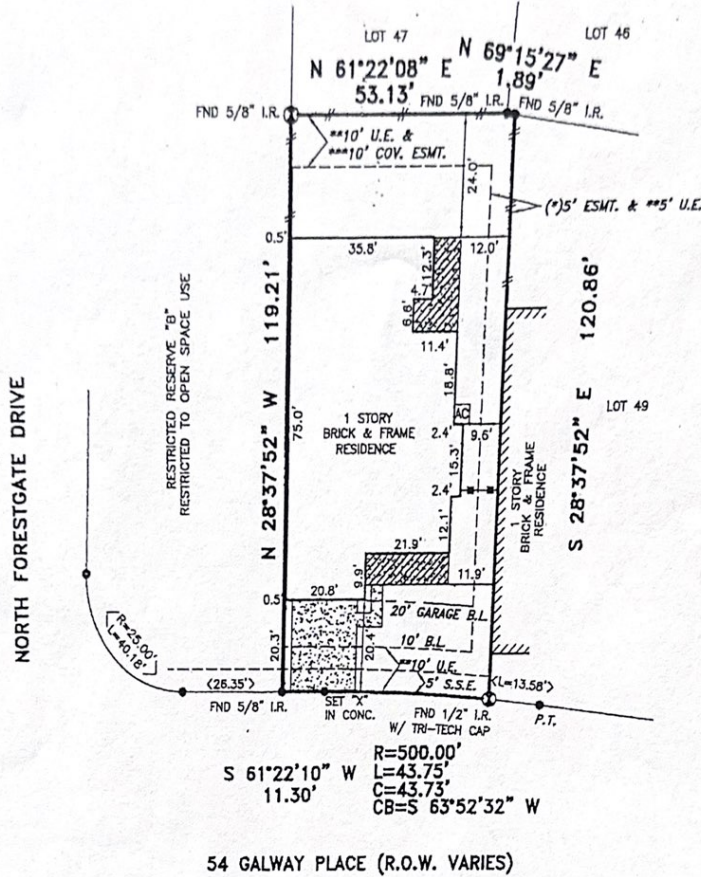

[Handwritten signature]

TBM - FOUND BRASS DISK AT RADIUS CENTER OF GALWAY PLACE. ELEVATION=171.807

*CITY OF HOUSTON CHAPTER 42 CODE OF ORDINANCES

**DEED RESTRICTIONS PER M.C.C. FILE NOS. 9345681, 2000-070721, 2000-070723, 2000-070724, 2000-070725, 2000-070726

A DRAINAGE EASEMENT 15' WIDE ON EACH SIDE OF THE CENTERLINE OF ALL NATURAL DRAINAGE COURSES IN THE ADDITION AS SHOWN ON RECORDED PLAT OF SAID ADDITION.

PROPERTY SUBJECT TO RESTRICTIVE COVENANTS AND EASEMENTS AS DEFINED PER CABINET R SHEET NO. 81-85, M.R.M.C.T.X., M.C.C. FILE NOS. 9345681, 2000-070721, 2000-070723, 2000-070724, 2000-070725, 2000-070726, 2002-004268, 2000-105764.

CITY OF HOUSTON ORDINANCE 85-187B PER H.C.C.F.#N-253885 AND CITY OF HOUSTON ORDINANCE 89-1312 PER H.C.C.F.#N-337573 AND AMENDED BY CITY OF HOUSTON ORDINANCE 1999-262.

BEARINGS REFERENCED TO: PLAT NORTH.

(*) - 5' CONSTRUCTION, MAINTENANCE & DRAINAGE EASEMENT

NOTE: PROPERTY SUBJECT TO RECORDED RESTRICTIONS, REGULATIONS, & ORDINANCES IF ANY. ALL EASEMENTS AND BUILDING LINES SHOWN ARE PER THE RECORDED PLAT UNLESS OTHERWISE NOTED.

FLOOD INFORMATION PROVIDED HEREON IS BASED ON SCALING THE LOCATION OF THE SUBJECT TRACT ON THE FLOOD INSURANCE RATE MAPS. THE INFORMATION SHOULD BE USED TO DETERMINE FLOOD INSURANCE RATES ONLY AND IS NOT INTENDED TO IDENTIFY SPECIFIC FLOODING CONDITIONS. WE ARE NOT RESPONSIBLE FOR THE F.I.R.M.'S ACCURACY.

THIS SURVEY IS VALID ONLY WITH ORIGINAL SIGNATURE AND SEAL.

THIS SURVEY IS VALID FOR THIS TRANSACTION ONLY. © 2005, TRI-TECH SURVEYING CO., L.P.

ABSTRACT INFORMATION PROVIDED HEREON IS BELIEVED TO BE SUFFICIENT AND CORRECT BY THE UNDERSIGNED SURVEYOR. THIS SURVEY DOES NOT CONSTITUTE A TITLE SEARCH BY THE SURVEYOR. THE ENCUMBRANCES OF RECORD, AS REFLECTED ON THIS SURVEY ARE BASED ON THE RECORDED MAP OR PLAT AND TITLE INFORMATION PROVIDED BY MILLENNIUM TITLE CO., G.F. No. 05402903, DATED 10-28-05.

I, the undersigned registered professional land surveyor, do hereby state that the plot shown hereon represents a boundary survey made on the ground under my direction and supervision on the tract or parcel of land, according to the map or plot thereof, indicated below.

drawn by: J CHAVEZ
12-13-05

[Handwritten signature]

[Handwritten signature]

[Handwritten signature]