

PROBSTFELD ASSOCIATES

PROFESSIONAL LAND SURVEYORS

11511 Katy Freeway, Suite 353 ▲ Houston, Texas 77079 ▲ Office (713) 293-0034 ▲ Fax (713) 291-9989

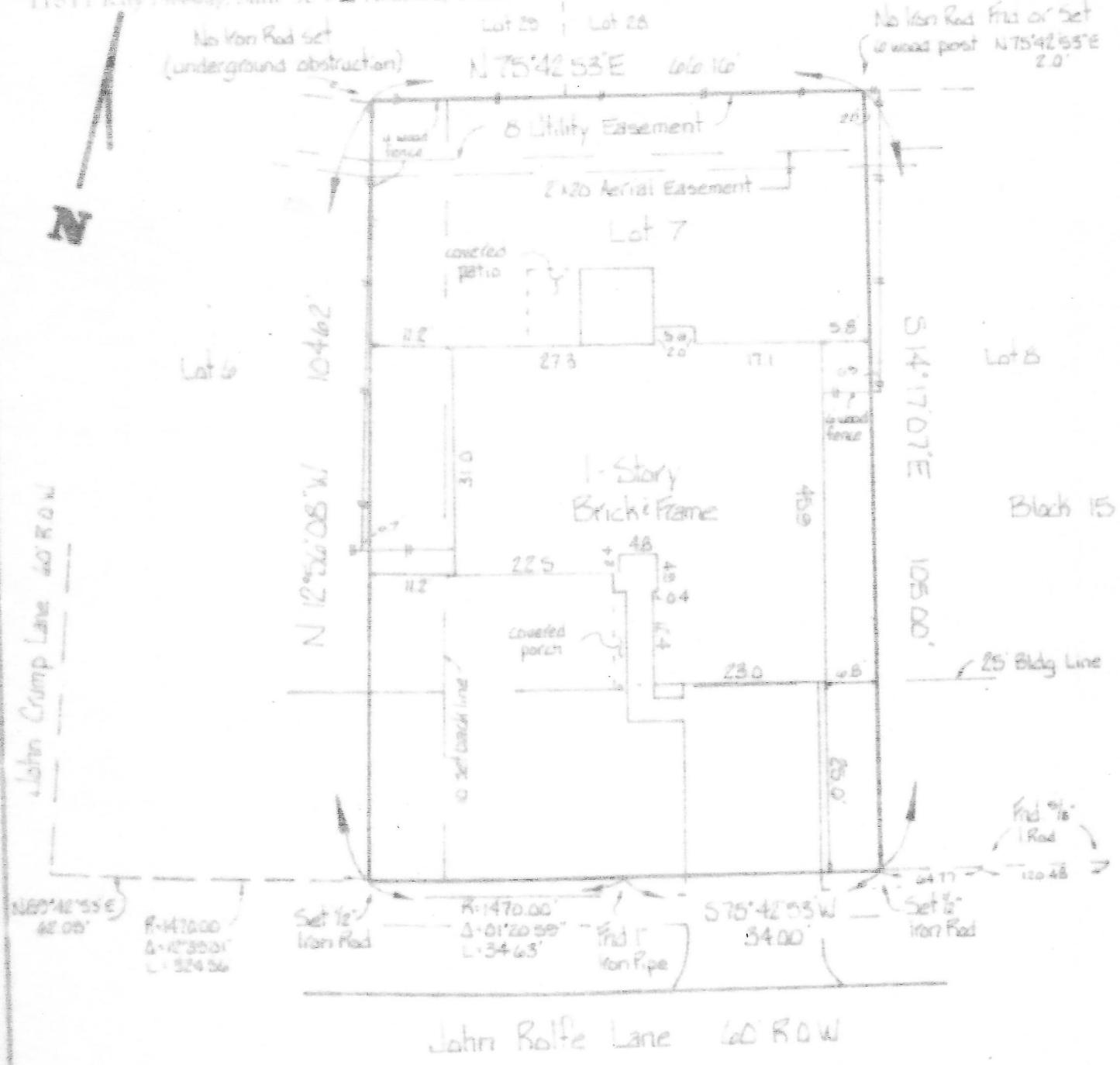

Lot subject to a service agreement with R.L.S.P. as set out in instrument recorded under Harris County Clerk's File No. F827967.

Lot subject to Subordination Agreement recorded under Harris County Clerk's File No. H768587 refilled and recorded under Harris County Clerk's File No. H917656.

Lender: Guild Mortgage

NOTE: All bearings are referenced to recorded plat unless otherwise noted.

X

I hereby certify that the above