

MADDUX PROFESSIONAL LAND SURVEYING CO.

27350 BLUEBERRY HILL DR., STE. #1, CONROE, TEXAS 77385
 (281) 367-2052 FAX (281) 292-9220

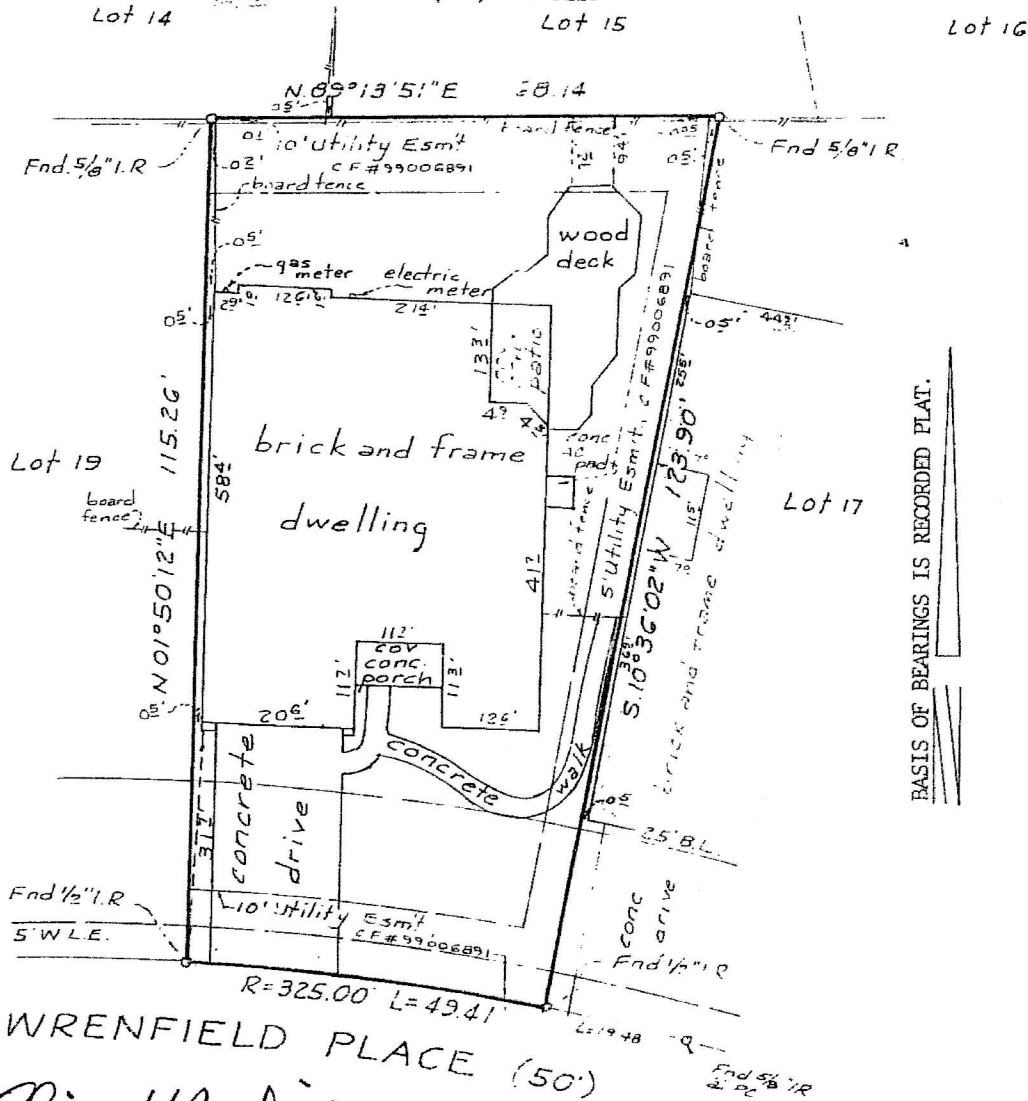

BASIS OF BEARINGS IS RECORDED PLAT.

WRENFIELD PLACE (50')

Oliver K. Bodine 03/06/03
 OLIVER K. BODINE

Barbara M. Bodine 03/06/03
 BARBARA M. BODINE

STANDARD LAND SURVEY
 LOT 18, BLOCK 3
 THE WOODLANDS, WINDSOR HILLS, SECTION 1
 A SUBDIVISION OF 33.59 ACRES LOCATED IN THE DANIEL F. WHILDEN SURVEY, ABSTRACT NO. 640
 AND IN THE F.D. MAY SURVEY, ABSTRACT NO. 388

MONTGOMERY COUNTY, TEXAS REF: Cabinet L, Sheet 105 Map Records

Scale: 1" = 20' Date: February 27, 2003

Address: 6 Wrenfield Place, The Woodlands, Texas 77384

To Oliver K. Bodine and Barbara M. Bodine, Exclusively.

I hereby certify that this survey was made on the ground under my supervision and that there are no visible encroachments except as shown. This Survey substantially conforms to the current Texas Society of Professional Surveyors Standards and Specifications for a Category 1-B, Condition III Survey. This Survey was performed with the benefit of a Title Commitment prepared by Montgomery County Title Company G.F. No. 03010095. Surveyor did not abstract subject property. Surveyor did not locate underground improvements or utilities.

Robert E. Maddux, Jr.
 Robert E. Maddux, Jr.
 R.P.L.S. No. 4513

This drawing is the property of Maddux Professional Land Surveying Co. and shall not be used without the written consent of an agent of Maddux Professional Land Surveying Co.. Maddux Professional Land Surveying accepts no responsibility for the use of this drawing for any purpose after six months from the date indicated on this drawing. All Rights Reserved. Copyright 2003. Maddux Professional Land Surveying Co.

File No. 03-M-308

Seal