

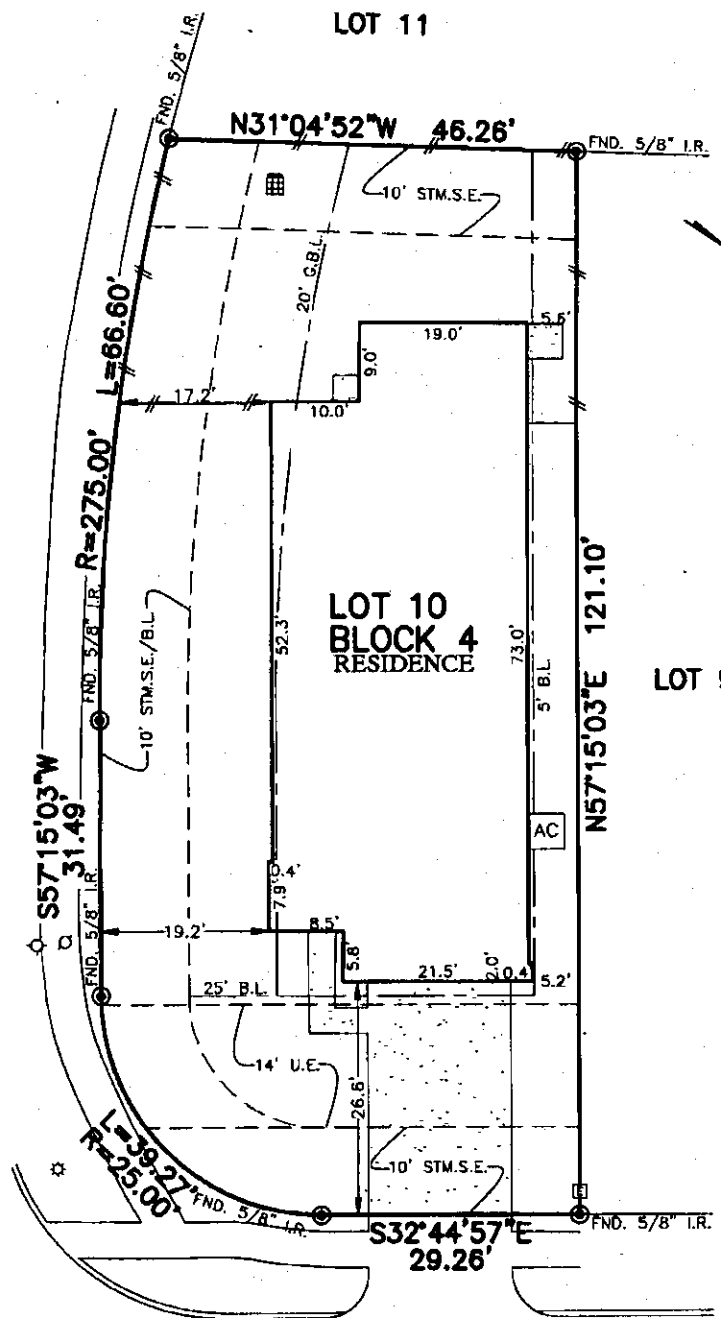

FLATWORK	B.L. BUILDING LINE	T.O.E. TOP OF FORM	U.V.E. UNOBSTRUCTED VISIBILITY EASEMENT
PROPERTY LINE	B.L.(FL) FRONT LOAD BUILDING LINE	U.E. UTILITY EASEMENT	M.A.C.C.E. MAINTENANCE & ACCESS EASEMENT
BUILDING LINE	B.L.(SI) SWING IN BUILDING LINE	W.L.E. WATER LINE EASEMENT	ACC.E. ACCESS EASEMENT
EASEMENT	B.L.(C) CAR BUILDING LINE	ST.M.S.E. STORM SEWER EASEMENT	A.E. AERIAL EASEMENT
WOODEN FENCE	G.R.L. GARAGE BUILDING LINE	S.S.E. SANITARY SEWER EASEMENT	D.E. DRAINAGE EASEMENT
WROUGHT IRON FENCE	(B.O.) BUILDER GUIDELINES	R.O.W. RIGHT-OF-WAY	E.E. ELECTRIC EASEMENT
CHAIN LINK FENCE	F.F. FINISHED FLOOR	P.A.L. PRIVATE ACCESS EASEMENT	WATER VALVE
OVERHEAD ELECTRIC	EXT. EXTENDED	P.U.E. PRIVATE UTILITY EASEMENT	FIRE HYDRANT
	PROP. PROPOSED	PVT. PRIVATE I.R. ROW ROD	MONUMENT
	ELEV. ELEVATION	PND. POUND I.P. IRON PIPE	POWER POLE
			MANHOLE
			GRATE DRAIN
			PAD MOUNTED TRANSFORMER
			ELECTRIC BOX
			FIBER OPTIC
			TELEPHONE PEDISTAL
			GAS METER
			CABLE PEDISTAL
			WATER METER
			GUY ANCHOR
			INLET
			VAULT

NORTHPARK ASH LANE
(50' R.O.W.)



Signature
4/30/2021

25926
NORTHPARK BIRCH DRIVE
(50' R.O.W.)

Signature

PLAT OF SURVEY
SCALE: 1 = 20'

NOTES:
1. ALL BEARINGS SHOWN HEREON ARE BASED ON THE RECORDED PLAT.
2. ALLPOINTS LAND SURVEY, INC. IS NOT LIABLE FOR ANY DAMAGES DUE TO INFORMATION NOT PROVIDED TO SURVEYOR OR BUILDER PLACING ANY IMPROVEMENTS WITHIN A BUILDING LINE OR EASEMENT.
3. SUBJECT TO APPLICABLE RESTRICTIVE COVENANTS LISTED IN ITEM 1, SCHEDULE "B" OF TITLE COMMITMENT ISSUED BY FIRST AMERICAN TITLE INSURANCE Co. UNDER G.F. No TX-20020046-HOU.

FOR: REX ALLEN WILLIAMSON AND
ELISA ANN WILLIAMSON
ADDRESS: 25926 NORTHPARK BIRCH
DRIVE BY: DA
ALLPOINTS JOB#: CC186405
G.F.: TX-20020046-HOU
JOB:
FLOOD ZONE: X
COMMUNITY PANEL:
48339C0725G
EFFECTIVE DATE: 8/18/2014
LOMR: DATE:

LOT 10, BLOCK 4,
NORTHPARK WOODS, SECTION 1,
CAB. Z, SHEET 5977, MAP RECORDS,
MONTGOMERY COUNTY, TEXAS

I HEREBY CERTIFY THAT THIS PLAT REPRESENTS THE
RESULTS OF A SURVEY MADE ON THE GROUND, ON THE 20TH
DAY OF DECEMBER, 2019.

Signature



©2020, ALLPOINTS LAND SURVEY, INC.
All Rights Reserved.