

LANDSCAPE AMENITY/DRAINAGE RESERVE

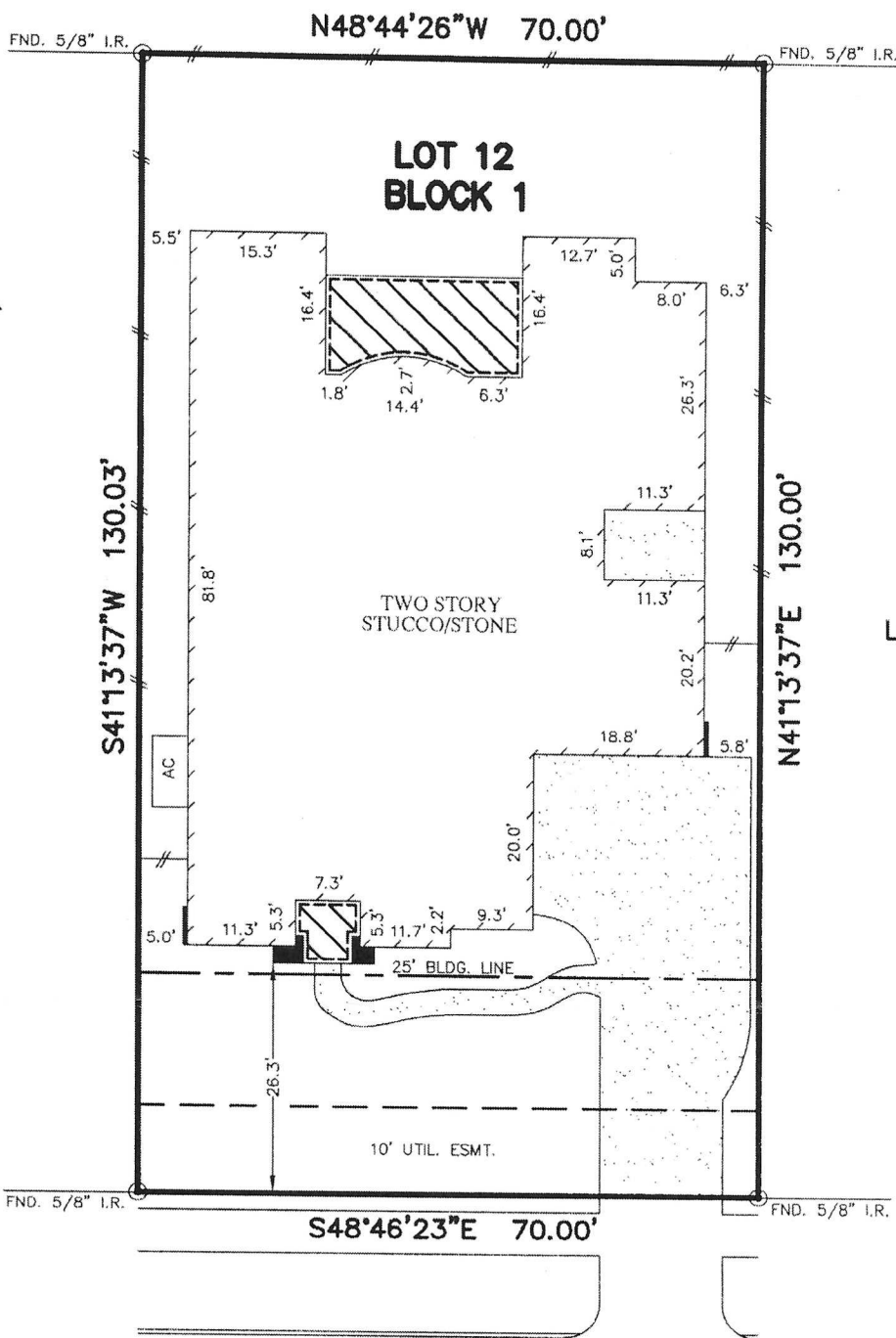

*Kimberly Boutwell*

*[Handwritten signature]*

LA ESCALONA DRIVE  
(60' R.O.W.)

NOTES:

1. ALL BEARINGS SHOWN HEREON ARE BASED ON THE RECORDED PLAT.
2. SUBJECT TO APPLICABLE RESTRICTIVE COVENANTS LISTED IN ITEM No.1, SCHEDULE "B" OF TITLE COMMITMENT ISSUED BY STEWART TITLE GUARANTY COMPANY UNDER G.F. No. 09204905.

FLOOD MAP:  
THIS PROPERTY LIES IN ZONE "X"  
AS DEPICTED ON COMMUNITY PANEL  
No. 485488 0014 D, DATED: 09-22-99  
\*THIS INFORMATION IS BASED ON GRAPHIC PLOTTING.  
WE DO NOT ASSUME RESPONSIBILITY FOR EXACT  
DETERMINATION\*

PLAT OF SURVEY  
SCALE: 1" = 20'

© 2009, ALLPOINTS SERVICES, CORP., All Rights Reserved. This original work is protected under copyrights laws, Title 17 U.S. Code Sections 101 & 102. All violators will be prosecuted to the extent of the law. This survey is being provided solely for the use of the recipients and no license has been created, express or implied, to copy the survey except as is necessary in conjunction with the original transaction.

FOR: KEVIN BOUTWELL  
KIMBERLY BOUTWELL  
ADDRESS: 4608 LA ESCALONA  
DRIVE  
ALLPOINTS JOB #: TM16639 JF  
G.F. No.: 09204905

LOT 12, BLOCK 1,  
MAR BELLA, SECTION 9A,  
PLAT RECORD 2008A, MAP 104-106,  
GALVESTON COUNTY, MAP RECORDS



I HEREBY CERTIFY THAT THIS PLAT REPRESENTS THE RESULTS OF A SURVEY MADE ON THE GROUND, ON THE 15th DAY OF DECEMBER, 2009.

*Jose B. Bauri*