

ELMDALE DRIVE (60' R.O.W.)

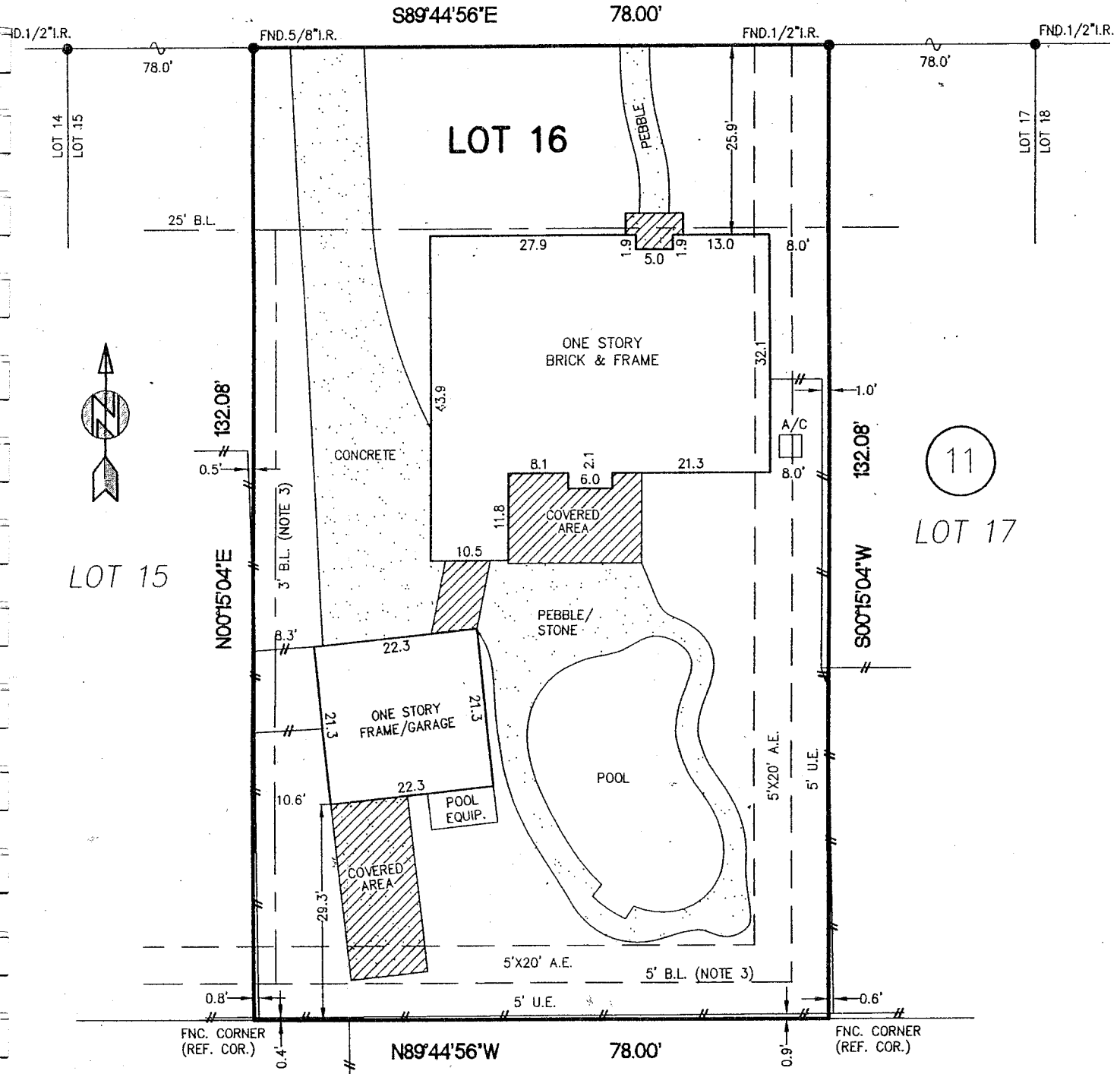

NORCHESTER SECTION 1
(VOL. 161, PG. 82, H.C.M.R.)

NOTES:

- 1.) SUBJECT TO APPLICABLE RESTRICTIVE COVENANTS LISTED IN ITEM No. 1, SCHEDULE "B" OF TITLE COMMITMENT ISSUED BY STEWART TITLE CO. UNDER G.F. NO. 00119696.
 - 2.) H.L.& P. AGREEMENT IN VOL. 8086, PG. 401, H.C.D.R.
 - 3.) BUILDING LINE RESTRICTIONS IN VOL. 8090, PG. 225, H.C.D.R.
 - 4.) HOUSE IS NOT WITHIN THE AERIAL EASEMENT.
- IF CONSTRUCTION UPON OR A DIVISION OF SUBJECT TRACT IS PROPOSED AND IF TRACT LIES IN THE CITY OF HOUSTON OR ITS EXTRATERRITORIAL JURISDICTION, PLATTING AND OTHER REQUIREMENTS MAY APPLY PER CITY OF HOUSTON ORDINANCES.
- ABSTRACTING BY TITLE COMPANY.
- ALL BEARINGS SHOWN ARE REFERENCED PER RECORDED PLAT OF SAID SUBDIVISION.

LOT: 16		BLOCK: 11	SUBDIVISION: REPLAT OF NORCHESTER		SECTION: 2
COUNTY: HARRIS	STATE: TEXAS	RECORDATION: VOL. 173, PG. 17, H.C.M.R.		SURVEY: -	SCALE: 1"=20'
PURCHASER: KEVIN D. HORTON & SUSAN E. HORTON			DRAFTING: 11-27-00/CP	FIELD WORK: 11-20-00/FS	FINAL CHECK: 11-27-00/SB
				KEY MAP: 369 B	