

Survey approved 9/24/2015. H.A.

NATIONAL FLOOD INSURANCE PROGRAM
 Flood Zone AE
 Panel 0018-E
 Community #485189
 December 8, 2002

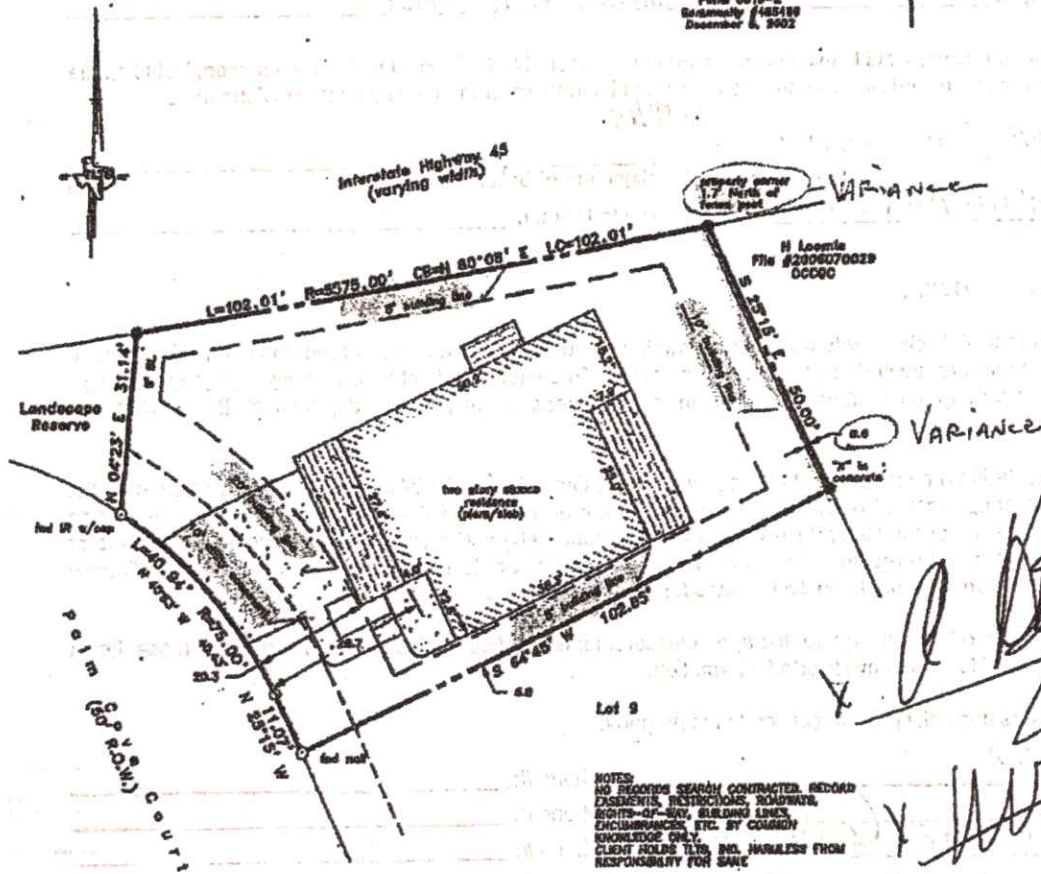

Scale 1" = 20'

NOTES:
 NO RECORDS SEARCH CONDUCTED. RECORD
 EASEMENTS, RESTRICTIONS, ROADWAYS,
 RIGHTS-OF-WAY, BUILDING LINES,
 ENCUMBRANCES, ETC. BY COURSEY
 KNOWLEDGE ONLY.
 CLIENT HOLDS TITLE, INC. HARMLESS FROM
 RESPONSIBILITY FOR SAME.

- Restrictions as per recorded plat unless otherwise noted
- True ground elevations shown
- Boundaries shown as plotted
- Survey measurements recorded 1/2" in @ PO Lot 7, SE w/ cop @ NE2 Lot 8, SW w/ cop @ SW2 Lot 9-A

LAND TITLE SURVEY OF A TRACT OF LAND being Lot 8, of PALM COVE SUBDIVISION, in Galveston County, Texas according to the map or plat thereof recorded in Volume 18, Page 1155, of the Map Records of Galveston County, Texas.

Subject property: 1002 Palm Cove Court Galveston County, Texas To Elizabeth Ann Simmons;

I hereby certify that this survey was made on the ground under my direct supervision and that this plat correctly represents the facts found at the time of the survey.



Lawrence C. Wolf
 RPLS #44814
 July 24, 2015

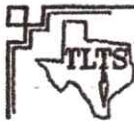

TLTS, Inc.
 TEXAS LAND TITLE SURVEYORS
 1801 Moody Avenue
 Galveston, Texas 77550
 (409) 765-8883