

LOT 3  
 QUAD 34A, 35A, 36A  
 SECTION 09E, RANGE 12N  
 T. 27N. R. 48E. DISTRICT

**SAMUEL LUSK SURVEY**  
 ABSTRACT NO. 198

A.D. HULETS 160 ACRES SUBDIVISION  
 VOL. 27, PG. 448 DISTRICT

**SYMBOL LEGEND**  
 ⊙ = POWER POLE  
 ⊠ = PRIVATE SIGN  
 - - - = OVERHEAD ELECTRIC  
 - - - = FENCE

- GENERAL NOTES:**
- 1) THE SURVEY HAS NOT ASSIGNED THE SUBJECT PROPERTY.
  - 2) ALL DIMENSIONS ARE IN FEET AND DECIMALS THEREOF.
  - 3) BOUNDARY STRUCTURE EASED OR RECORDED MAY BE RELOCATED TO ANY OTHER LOCATION.
  - 4) RECORDS PRODUCED BY THIS SURVEY SHALL BE THE AUTHORITY IN THE EVENT OF A DISPUTE.
  - 5) THE SURVEY HAS BEEN CONDUCTED IN ACCORDANCE WITH THE SURVEYING ACT AND THE RULES OF PROFESSIONAL SURVEYING.
  - 6) PROPERTY MAY BE SUBJECT TO UNRECORDED EASEMENTS OR RIGHTS OF WAY.
  - 7) PROPERTY MAY BE SUBJECT TO EASEMENTS OR RIGHTS OF WAY FOR UTILITY PURPOSES.
  - 8) PROPERTY MAY BE SUBJECT TO EASEMENTS OR RIGHTS OF WAY FOR ROAD PURPOSES.
  - 9) PROPERTY MAY BE SUBJECT TO EASEMENTS OR RIGHTS OF WAY FOR FENCE PURPOSES.
  - 10) BOUNDARY DIMENSIONS AND ANGLES SHALL BE MEASURED TO THE CENTER OF THE PROPERTY UNLESS OTHERWISE SPECIFIED.
  - 11) THE SURVEY IS NOT TO BE USED FOR ANY OTHER PURPOSE THAN THAT FOR WHICH IT WAS MADE.
  - 12) THE SURVEYOR HAS NOT BEEN ADVISED OF ANY OTHER SURVEYS OR RECORDS AFFECTING THIS PROPERTY.
  - 13) THE SURVEYOR HAS NOT BEEN ADVISED OF ANY OTHER RECORDS AFFECTING THIS PROPERTY.
  - 14) THE SURVEYOR HAS NOT BEEN ADVISED OF ANY OTHER RECORDS AFFECTING THIS PROPERTY.
  - 15) THE SURVEYOR HAS NOT BEEN ADVISED OF ANY OTHER RECORDS AFFECTING THIS PROPERTY.
  - 16) THE SURVEYOR HAS NOT BEEN ADVISED OF ANY OTHER RECORDS AFFECTING THIS PROPERTY.
  - 17) THE SURVEYOR HAS NOT BEEN ADVISED OF ANY OTHER RECORDS AFFECTING THIS PROPERTY.
  - 18) THE SURVEYOR HAS NOT BEEN ADVISED OF ANY OTHER RECORDS AFFECTING THIS PROPERTY.
  - 19) THE SURVEYOR HAS NOT BEEN ADVISED OF ANY OTHER RECORDS AFFECTING THIS PROPERTY.
  - 20) THE SURVEYOR HAS NOT BEEN ADVISED OF ANY OTHER RECORDS AFFECTING THIS PROPERTY.

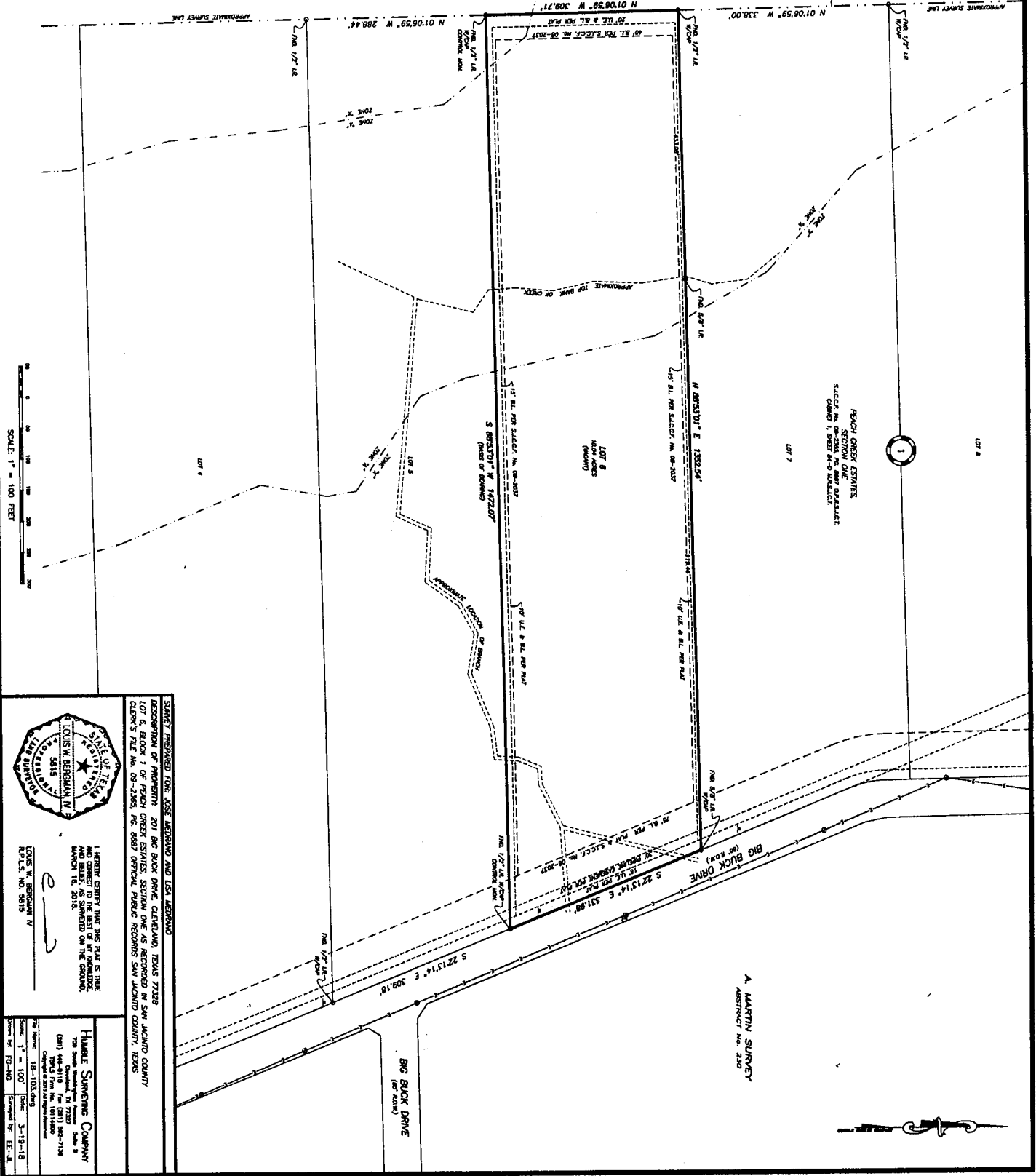

SCALE: 1" = 100 FEET



**LOUIS W. BERGSMAN, N.E.**  
 LICENSE NO. 5815  
 COMMISSION EXPIRES 08/31/2018

I HEREBY CERTIFY THAT THIS PLAT IS TRUE AND CORRECT TO THE BEST OF MY KNOWLEDGE AND BELIEF AS STATED ON THE GROUND, MARCH 16, 2018.

**Hilmarie Sammons Company**  
 Surveyors  
 444-4118  
 2727  
 3-19-18

A. MARTIN SURVEY  
 ABSTRACT NO. 230