

TITLE COMPANY:



TARA HOBBS

281-412-6900

G.F. #:

2041246

ISSUE DATE:

06-01-23

WEST LOBBIT STREET  
(60' R.O.W.)

**COPY**

SCALE 1"=30'

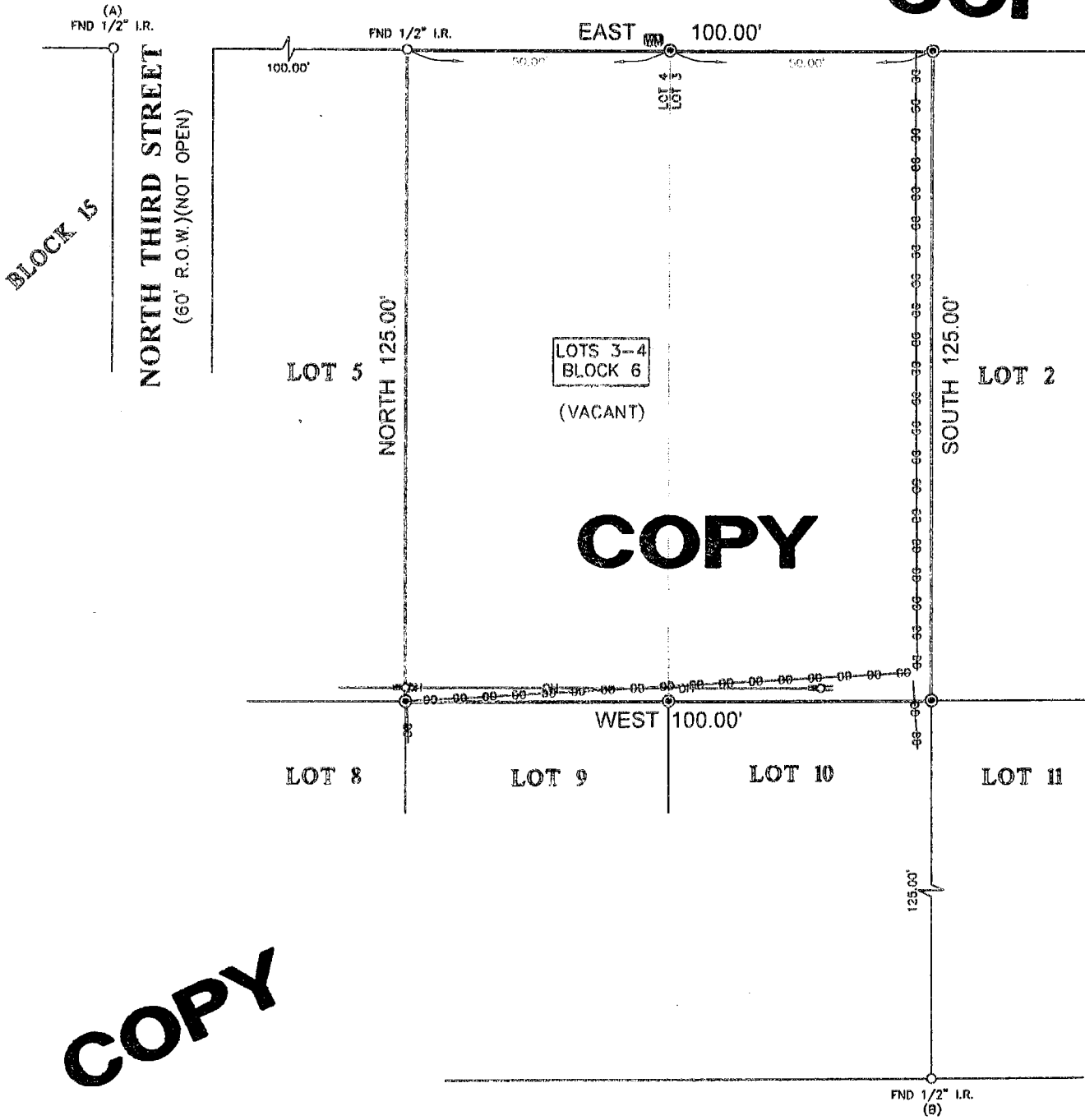

**COPY**

**COPY**

NOTES:

- ALL BEARINGS SHOWN HEREON ARE REFERENCED TO THE SUBDIVISION PLAT NAMED BELOW. POINTS (A) AND (B) WERE HELD FOR HORIZONTAL CONTROL.
- ABSTRACT INFORMATION FOR THE SUBJECT TRACT WAS PROVIDED BY THE TITLE INSURANCE COMPANY LISTED ABOVE. SURVEYOR HAS NOT INDEPENDENTLY ABSTRACTED SUBJECT PROPERTY.
- THIS SURVEY IS CERTIFIED TO THE TITLE INSURANCE COMPANY LISTED ABOVE FOR THIS TRANSACTION ONLY, IT IS NOT TRANSFERABLE TO ADDITIONAL INSTITUTIONS OR SUBSEQUENT OWNERS.
- ALL EASEMENTS AND BUILDING LINES SHOWN ARE PER THE RECORDED PLAT UNLESS OTHERWISE NOTED.
- THERE ARE NO NATURAL DRAINAGE COURSES ON SUBJECT PROPERTY.
- SUBJECT TO THE RESTRICTIVE COVENANTS AS LISTED IN SCHEDULE B OF THE TITLE COMMITMENT ISSUED ON 06-01-23, UNDER G.F. NO. 2041246.

LEGEND

	FENCE
	CHAIN LINK
	OVERHEAD UTILITY LINES
	POWER POLE
	WATER METER

LEGAL DESCRIPTION: LOTS 3 AND 4, IN BLOCK 6, OF EASTON'S ADDITION, AN ADDITION TO THE CITY OF ALVIN, IN BRAZORIA COUNTY, TEXAS, ACCORDING TO THE MAP OR PLAT THEREOF RECORDED IN VOLUME 5, PAGE 227 OF THE PLAT RECORDS OF BRAZORIA COUNTY, TEXAS.

SURVEYOR'S CERTIFICATE:  
IN MY PROFESSIONAL OPINION, THIS PLAT REPRESENTS THE FACTS FOUND ON THE GROUND DURING THE COURSE OF A BOUNDARY SURVEY CONDUCTED UNDER MY SUPERVISION ON JUNE 05, 2023 AND THAT THIS PLAT SUBSTANTIALLY COMPLIES WITH THE CURRENT STANDARDS AS ADOPTED BY THE TEXAS BOARD OF PROFESSIONAL LAND SURVEYING; AND THAT THERE ARE NO ENCROACHMENTS OR PROTRUSIONS EXCEPT AS SHOWN.

*[Signature]*  
RICHARD FUSSELL  
RPLS# 1148

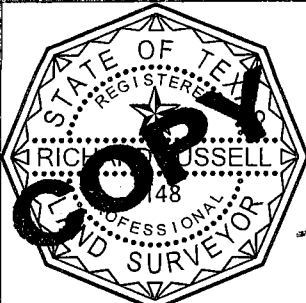

CLIENT:  
LAND SIMPLY SOLD, LLC  
ADDRESS:  
WEST LOBBIT STREET

www.survey1inc.com  
survey1@survey1inc.com  
**Survey 1, Inc.**  
Your Land Survey Company  
Firm Registration No. 100758-00  
P.O. Box 2543 | Alvin, TX 77512 | (281)393-1382

FIELD CREW: JF	TECH: WS
DRAFTER: JB	FINAL CHECK: EF
DATE: 06-08-23	
JOB# 6-124311-23	