

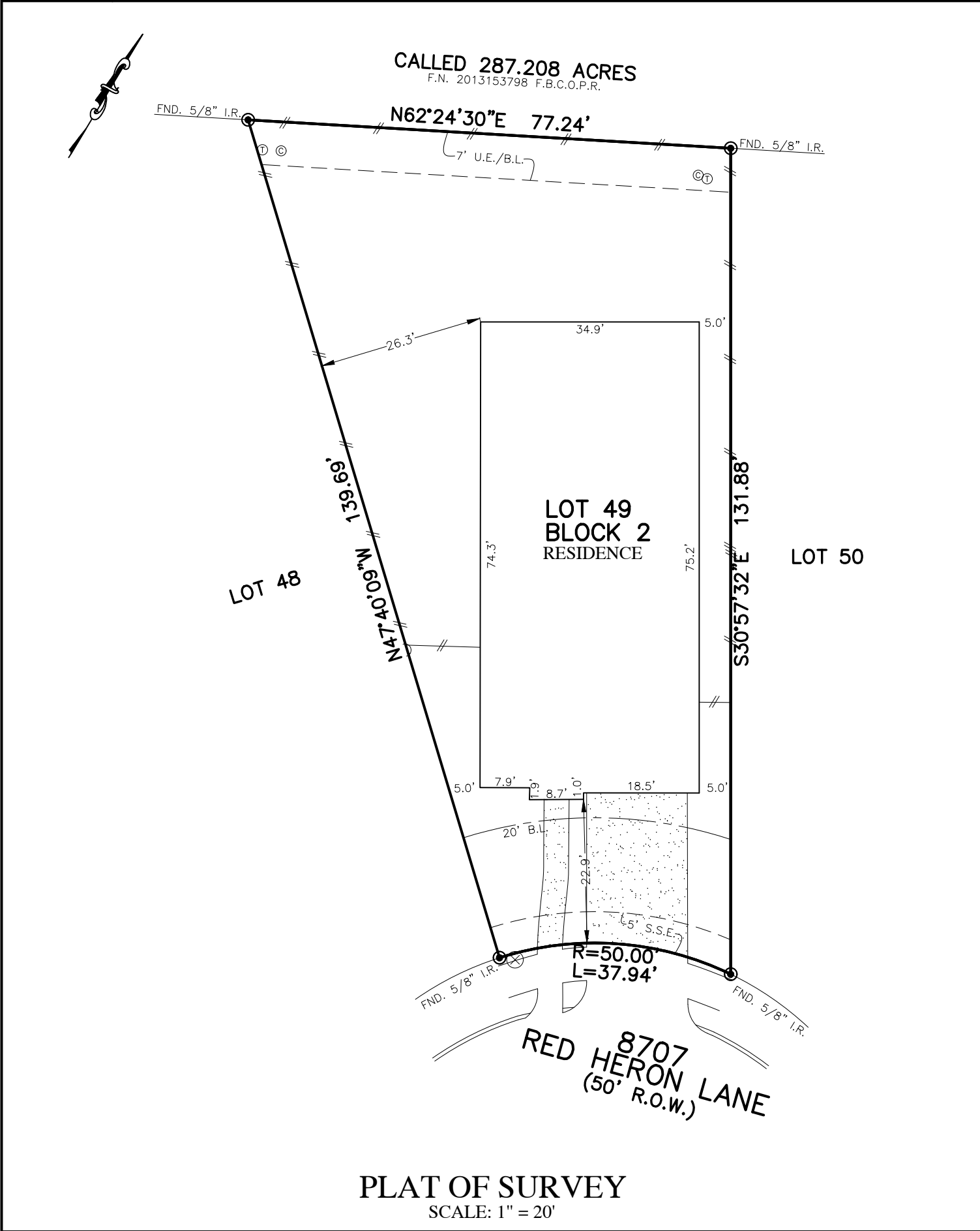

FLATWORK	B.L. BUILDING LINE	T.O.F. TOP OF FORM	U.V.E. UNOBSTRUCTED VISIBILITY EASEMENT	⊗ MANHOLE
PROPERTY LINE	B.L.(FL) FRONT LOAD BUILDING LINE	U.E. UTILITY EASEMENT	M.A.C.C.E. MAINTENANCE & ACCESS EASEMENT	⊠ GRATE DRAIN
BUILDING LINE	B.L.(SI) SWING IN BUILDING LINE	W.L.E. WATER LINE EASEMENT	A.C.C.E. ACCESS EASEMENT	⊞ PAD MOUNTED TRANSFORMER
EASEMENT	B.L.(3C) 3 CAR BUILDING LINE	S.T.M.S.E. STORM SEWER EASEMENT	A.E. AERIAL EASEMENT	⊕ TELEPHONE PEDESTAL
WOODEN FENCE	G.B.L. GARAGE BUILDING LINE	S.S.E. SANITARY SEWER EASEMENT	D.E. DRAINAGE EASEMENT	⊕ GAS METER
WROUGHT IRON FENCE	(B.G.) BUILDER GUIDELINES	R.O.W. RIGHT-OF-WAY	E.E. ELECTRIC EASEMENT	⊕ CABLE PEDESTAL
CHAIN LINK FENCE	F.F. FINISHED FLOOR	P.A.E. PRIVATE ACCESS EASEMENT	⊕ WATER VALVE	⊕ WATER METER
OVERHEAD ELECTRIC	EXT. EXTENDED	P.U.E. PRIVATE UTILITY EASEMENT	⊕ FIRE HYDRANT	⊕ WATER METER & INLET
	PROP. PROPOSED	P.V.T. PRIVATE	⊕ MONUMENT	⊕ INLET & INLET
	ELEV. ELEVATION	F.N.D. FOUND	⊕ I.P. IRON ROD	⊕ VAULT
			⊕ I.P. IRON PIPE	
			⊕ POWER POLE	



**PLAT OF SURVEY**  
SCALE: 1" = 20'

NOTES:  
 1. ALL BEARINGS SHOWN HEREON ARE BASED ON THE RECORDED PLAT.  
 2. ALLPOINTS LAND SURVEY, INC. IS NOT LIABLE FOR ANY DAMAGES DUE TO INFORMATION NOT PROVIDED TO SURVEYOR OR BUILDER PLACING ANY IMPROVEMENTS WITHIN A BUILDING LINE OR EASEMENT.  
 3. ALL SET RODS ARE 5/8" I.R. WITH YELLOW CAP MARKED "ALLPOINTS SURVEY"  
 4. SUBJECT TO APPLICABLE RESTRICTIVE COVENANTS LISTED IN ITEM 1, SCHEDULE "B" OF TITLE COMMITMENT ISSUED BY FIRST NATIONAL TITLE INSURANCE Co. UNDER G.F. No NT07-20211012.  
 5. AGREEMENT FOR UNDERGROUND ELECTRIC SERVICE PER C.F. No. 2019014943.

FOR: KYLE MATTHEW BOCKELOH AND  
BRITTANY WALTON  
 ADDRESS: 8707 RED HERON LANE  
 ALLPOINTS JOB#: CS222916 BY: JC  
 G.F.: NT07-20211012  
 JOB:  
 FLOOD ZONE: X SHADED  
 COMMUNITY PANEL:  
 48157C0435L  
 EFFECTIVE DATE: 4/2/2014  
 LOMR: DATE:

**LOT 49, BLOCK 2,  
SIENNA PLANTATION, SECTION 14,  
PLAT NO. 20180256, PLAT RECORDS,  
FORT BEND COUNTY, TEXAS**

I HEREBY CERTIFY THAT THIS PLAT REPRESENTS THE  
RESULTS OF A SURVEY MADE ON THE GROUND, ON THE 1ST  
DAY OF FEBRUARY, 2021.

*Henry M. Santos*

