

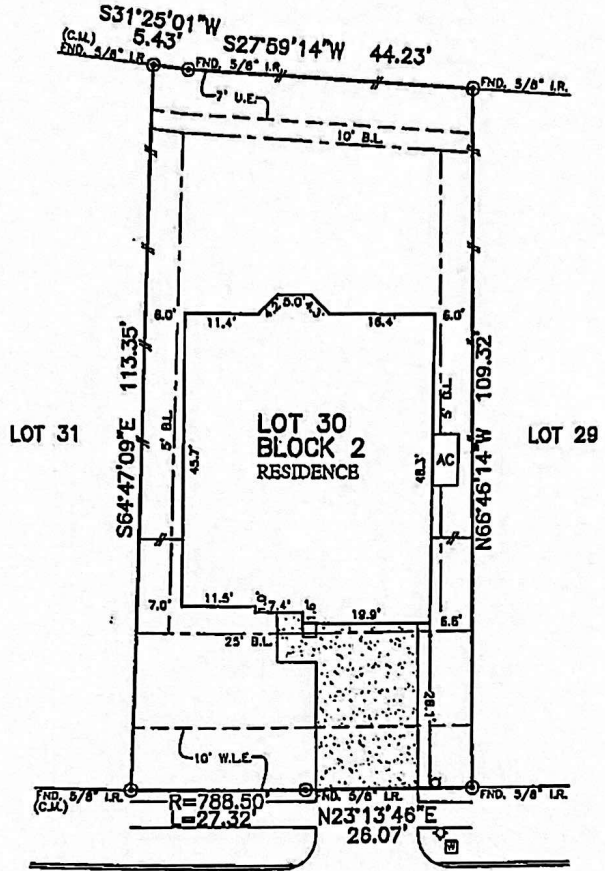

PLATWORK	B.L. BUILDING LINE	U.S. UTILITY BASEMENT	A.B. ABRIAL BASEMENT	⊗ LIGHT POLE	⊗ MANHOLE
PROPERTY LINE	G.B.L. GARAGE BUILDING LINE	W.L.B. WATER LEVY BASEMENT	B.B. BRAMMAGE BASEMENT	⊗ ELECTRIC BOX	⊗ GRATE DRAIN
BUILDING LINE	P.L.S. PULVER BUILDING LINE	S.B.B. SEWAGE BASEMENT	E.B. ELECTRIC BASEMENT	⊗ FUSE CUTS	⊗ TAP MOUNTED TRANSFORMER
BASEMENT	P.F. PAVED FLOOR	S.F.B. STORM SEWER BASEMENT	⊗ WATER VALVE	⊗ TELEPHONE FERRITAL	
WOODEN FENCE	E.T. ENTOMBED	P.A.B. PRIVATE ACCESS BASEMENT	⊗ FIRE HYDRANT	⊗ GAS METER	
WOODEN BROW FENCE	R.W. RIGHT-OF-WAY	P.U.B. PRIVATE UTILITY BASEMENT	⊗ MOUNDMENT	⊗ CABLE FERRITAL	
CONCRETE FENCE	T.O.P. TOP OF POLE	P.P. PRIVATE L.R. ROW EOD	⊗ POWER POLE	⊗ WATER METER	
OVERHEAD ELECTRIC	C.M. CONTROL MOUNDMENT	P.N. FOUND I.P. TION PDS		⊗ GUY ANCHOR	

HIGHLAND GLEN SEC. 4
F.C. NO. 878088



1410
GREEN HIGHLAND DRIVE
(50' R.O.W.)

SIGN & DATE
[Signature]
3/19/21

PLAT OF SURVEY
SCALE: 1" = 20'

- NOTES:
1. ALL BEARINGS SHOWN HEREIN ARE BASED ON THE RECORDED PLAT.
 2. ALLPOINTS LAND SURVEY, INC. IS NOT LIABLE FOR ANY DAMAGES DUE TO INFORMATION NOT PROVIDED TO SURVEYOR OR BUILDER PLACING ANY IMPROVEMENTS WITHIN A BUILDING LINE OR EASEMENT.
 3. ALL SET RODS ARE 5/8" I.R. WITH YELLOW CAP MARKED "ALLPOINTS SURVEY".
 4. ALL FOUND IRON RODS ARE CAPPED WITH PLASTIC CAPS MARKED "WHORSE" UNLESS OTHERWISE NOTED.
 5. SUBJECT TO APPLICABLE RESTRICTIVE COVENANTS LISTED IN ITEM 1, SCHEDULE "B" OF TITLE COMMITMENT ISSUED BY STEWART TITLE GUARANTY UNDER G.L.F. No. 1312472.
 6. AGREEMENT FOR UNDERGROUND/OVERHEAD ELECTRIC SERVICE PER G.L.F. No. 20200318916.

FOR: SCOTT P. DILLER
ADDRESS: 1410 GREEN HIGHLAND DRIVE
ALLPOINTS JOB#: AH232758 BY: RP
O.P.: 1212472
JOB:

LOT 30, BLOCK 2,
HIGHLAND GLEN, SECTION 5,
FILM CODE NO. 888731, MAP RECORDS
HARRIS COUNTY, TEXAS



I HEREBY CERTIFY THAT THIS PLAT REPRESENTS THE RESULTS OF A SURVEY MADE ON THE GROUND, ON THE 20TH DAY OF APRIL, 2021.

[Signature: Steven P. Brister]

FLOOD ZONE: X SHADED
COMMUNITY PANEL:
48201C0270M
EFFECTIVE DATE: 10/16/2013
LOMR: DATE:

©2021, ALLPOINTS LAND SURVEY, INC.
All Rights Reserved.