

**T-47 RESIDENTIAL REAL PROPERTY AFFIDAVIT
(MAY BE MODIFIED AS APPROPRIATE FOR COMMERCIAL TRANSACTIONS)**

Date: _____

GF No. _____

Name of Affiant(s): Jerry W. Johnson, Celia R. Johnson

Address of Affiant: 4022 Mason Dr., Galveston, TX 77554

Description of Property: Lot 750 Sea Isle Sec 2

County Galveston, Texas

"Title Company" as used herein is the Title Insurance Company whose policy of title insurance is issued in reliance upon the statements contained herein.

Before me, the undersigned notary for the State of Texas, personally appeared Affiant(s) who after by me being sworn, stated:

1. We are the owners of the Property. (Or state other basis for knowledge by Affiant(s) of the Property, such as lease, management, neighbor, etc. For example, "Affiant is the manager of the Property for the record title owners.")
Owned

2. We are familiar with the property and the improvements located on the Property.

3. We are closing a transaction requiring title insurance and the proposed insured owner or lender has requested area and boundary coverage in the title insurance policy(ies) to be issued in this transaction. We understand that the Title Company may make exceptions to the coverage of the title insurance as Title Company may deem appropriate. We understand that the owner of the property, if the current transaction is a sale, may request a similar amendment to the area and boundary coverage in the Owner's Policy of Title Insurance upon payment of the promulgated premium.

4. To the best of our actual knowledge and belief, since September 28, 2018 there have been no:
a. construction projects such as new structures, additional buildings, rooms, garages, swimming pools or other permanent improvements or fixtures;
b. changes in the location of boundary fences or boundary walls;
c. construction projects on immediately adjoining property(ies) which encroach on the Property;
d. conveyances, replattings, easement grants and/or easement dedications (such as a utility line) by any party affecting the Property.

EXCEPT for the following (If None, Insert "None" Below:) None

5. We understand that Title Company is relying on the truthfulness of the statements made in this affidavit to provide the area and boundary coverage and upon the evidence of the existing real property survey of the Property. This Affidavit is not made for the benefit of any other parties and this Affidavit does not constitute a warranty or guarantee of the location of improvements.

6. We understand that we have no liability to Title Company that will issue the policy(ies) should the information in this Affidavit be incorrect other than information that we personally know to be incorrect and which we do not disclose to the Title Company.

Jerry W. Johnson
Jerry W. Johnson
Celia R. Johnson
Celia R. Johnson

SWORN AND SUBSCRIBED this 22nd day of April, 2020

Dena Jones
Notary Public

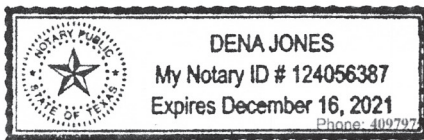

(TXR-1907) 02-01-2010

This property is within the 100-Year Special Flood Hazard Area & is designated to be w/in FIRM Zone AE, located on Panel 0068-E, Community #485469, December 6, 2002.

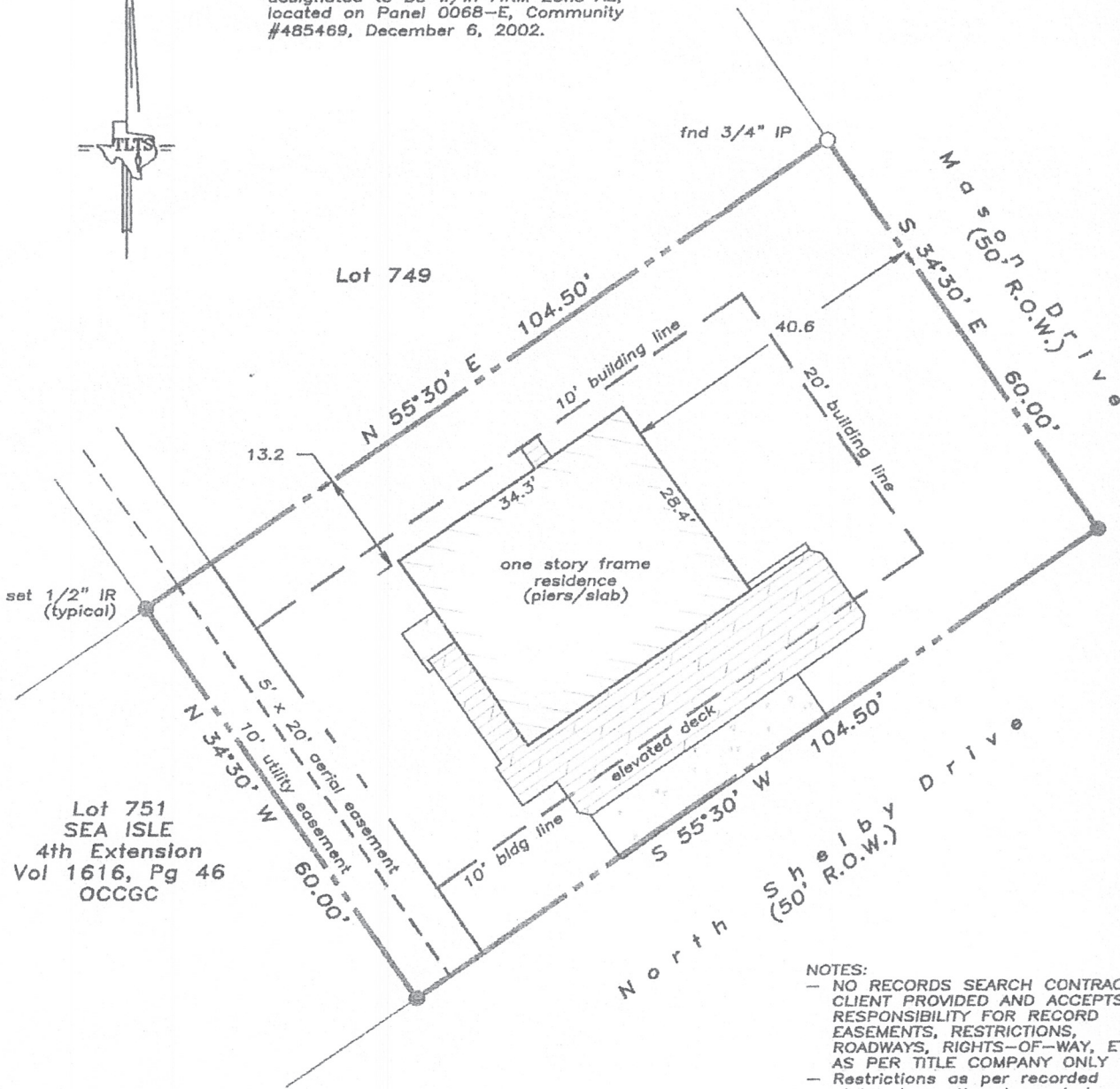
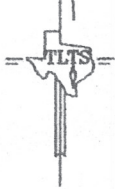

Lot 751
SEA ISLE
4th Extension
Vol 1616, Pg 46
OCCGC

- NOTES:
- NO RECORDS SEARCH CONTRACTED. CLIENT PROVIDED AND ACCEPTS RESPONSIBILITY FOR RECORD EASEMENTS, RESTRICTIONS, ROADWAYS, RIGHTS-OF-WAY, ETC. AS PER TITLE COMPANY ONLY
 - Restrictions as per recorded plat unless otherwise noted
 - True ground distances shown
 - Bearings assumed as plotted
 - Vol 1933, Pg 139, OCCGC
 - :20' front building line
 - :10' side building lines

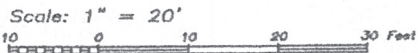

LAND TITLE SURVEY OF A TRACT OF LAND being Lot 750, of SEA ISLE, 2ND EXTENSION, a subdivision in Galveston County, Texas, according to the map or plat thereof recorded in Volume 254-A, Page 81, now of record in Volume 8, Page 54, both of the Map Records in the Office of the County Clerk of Galveston



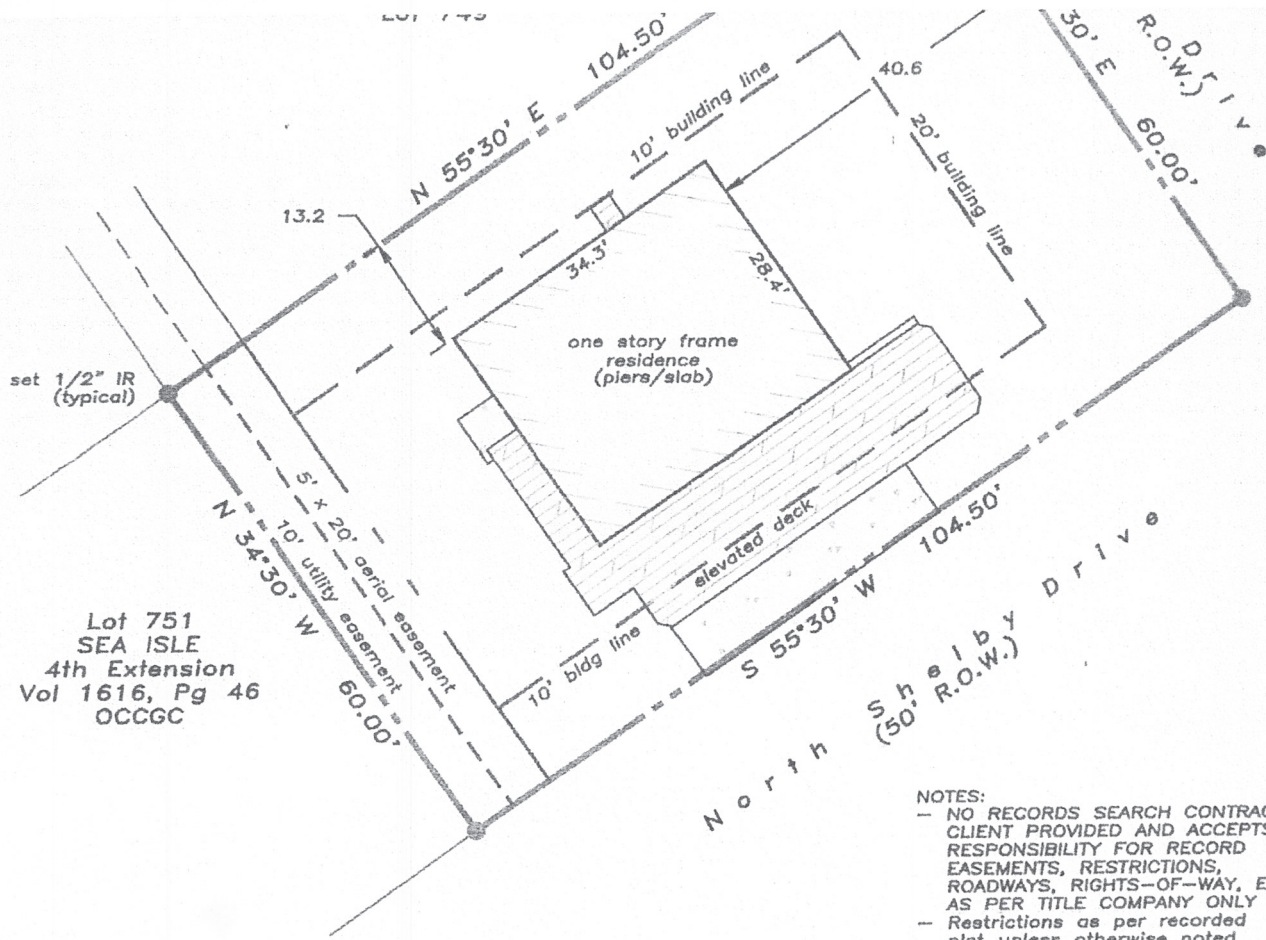

Lot 751
SEA ISLE
4th Extension
Vol 1616, Pg 46
OCCGC

- NOTES:
- NO RECORDS SEARCH CONTRACTED. CLIENT PROVIDED AND ACCEPTS RESPONSIBILITY FOR RECORD EASEMENTS, RESTRICTIONS, ROADWAYS, RIGHTS-OF-WAY, ETC. AS PER TITLE COMPANY ONLY
 - Restrictions as per recorded plat unless otherwise noted
 - True ground distances shown
 - Bearings assumed as plotted
 - Vol 1933, Pg 139, OCCGC
 - :20' front building line
 - :10' side building lines

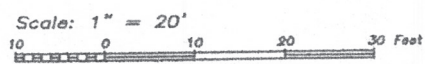

LAND TITLE SURVEY OF A TRACT OF LAND being Lot 750, of SEA ISLE, 2ND EXTENSION, a subdivision in Galveston County, Texas, according to the map or plat thereof recorded in Volume 254-A, Page 81, now of record in Volume 8, Page 54, both of the Map Records in the Office of the County Clerk of Galveston County, Texas.

Subject property: 4022 Mason Drive Galveston County, Texas
To Ramon Marrero, Emily J. Marrero and Chicago Title Co., GF #9488445;
I hereby certify that this survey was made on the ground under my direct supervision and that this plat correctly represents the facts found at the time of the survey.

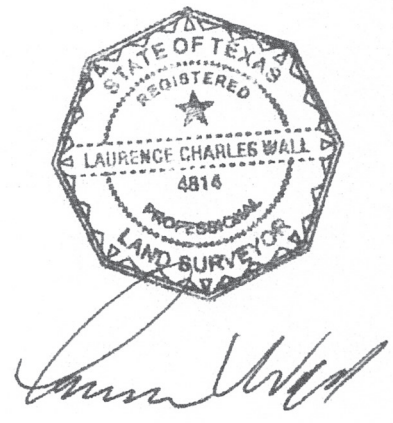

Laurence C. Wall
RPLS #4814
August 5, 2009

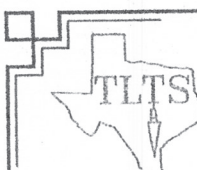

TLTS, Inc.
TEXAS LAND TITLE SURVEYORS
1801 Moody Avenue
Galveston, Texas 77550
(409) 765-8883