

GF NO. 09120368 STEWART TITLE  
 ADDRESS: 122 MANOR LAKE ESTATES DRIVE  
 SPRING, TEXAS 77379  
 BORROWER: ROBERT E. CHROSNIAK AND  
 TATIANA V. CHROSNIAK

**LOT 9, BLOCK 1  
 GLEANNLOCH FARMS, SECTION 26**

ACCORDING TO THE MAP OR PLAT THEREOF RECORDED  
 UNDER FILM CODE NO. 552032 OF THE MAP RECORDS  
 OF HARRIS COUNTY, TEXAS

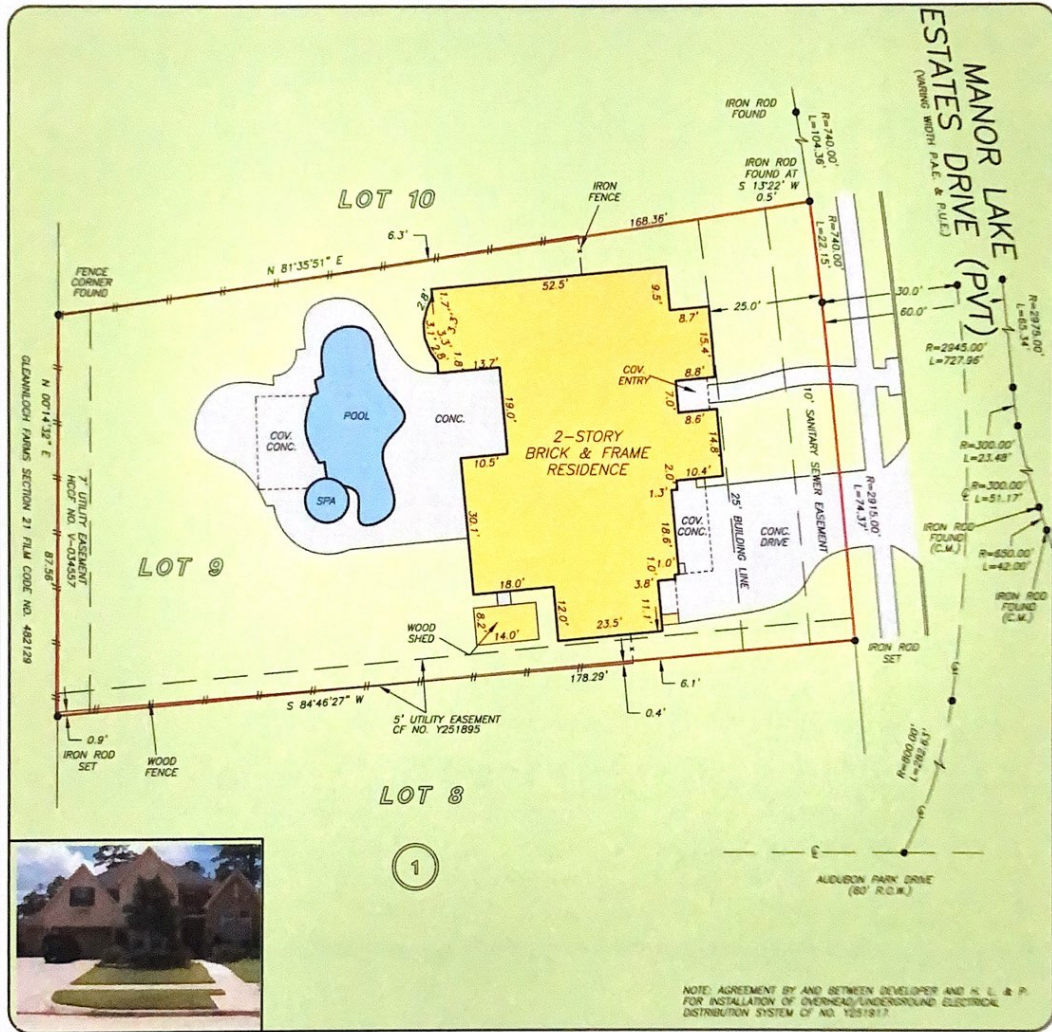

NOTE: AGREEMENT BY AND BETWEEN DEVELOPER AND H. L. & P. FOR INSTALLATION OF OVERHEAD/UNDERGROUND ELECTRICAL DISTRIBUTION SYSTEM OF NO. Y251895

THIS PROPERTY DOES NOT LIE WITHIN THE  
 100 YEAR FLOOD PLAIN AS PER FIRM  
 PANEL NO. 48201C 0240 L  
 MAP REVISION: 6/18/07  
 ZONE X  
 BASED ONLY ON VISUAL EXAMINATION OF MAPS  
 INACCURACIES OF FEMA MAPS PREVENT EXACT  
 DETERMINATION WITHOUT DETAILED FIELD STUDY

A SUBSURFACE INVESTIGATION  
 WAS BEYOND THE SCOPE OF THIS SURVEY

RECORD BEARING: FILM CODE NO. 552032 M.C.M.R.

DRAWN BY: AL

I HEREBY CERTIFY THAT THIS SURVEY WAS MADE  
 ON THE GROUND, THAT THIS PLAT CORRECTLY  
 REPRESENTS THE FACTS FOUND AT THE  
 TIME OF SURVEY AND THAT THERE ARE NO  
 ENCROACHMENTS APPARENT ON THE GROUND,  
 EXCEPT AS SHOWN HEREON. THIS SURVEY IS  
 CERTIFIED FOR THIS TRANSACTION ONLY AND  
 ABSTRACTING PROVIDED IN THE ABOVE  
 REFERENCED TITLE COMMITMENT WAS RELIED  
 UPON IN PREPARATION OF THIS SURVEY.

POTR A. DEBSKI  
 PROFESSIONAL LAND SURVEYOR  
 NO. 5902  
 JOB NO. 09-08335  
 JULY 26, 2009



**stewart**  
 OF HOUSTON  
 JANE MATTHEWS  
 281-357-8277



**PRECISION SURVEYORS, INC.**

1-800-LANDSURVEY 281-496-1586  
 1-800-526-3787 FAX 281-496-1867  
 14825 MEMORIAL DRIVE SUITE 8100 HOUSTON, TEXAS 77079