

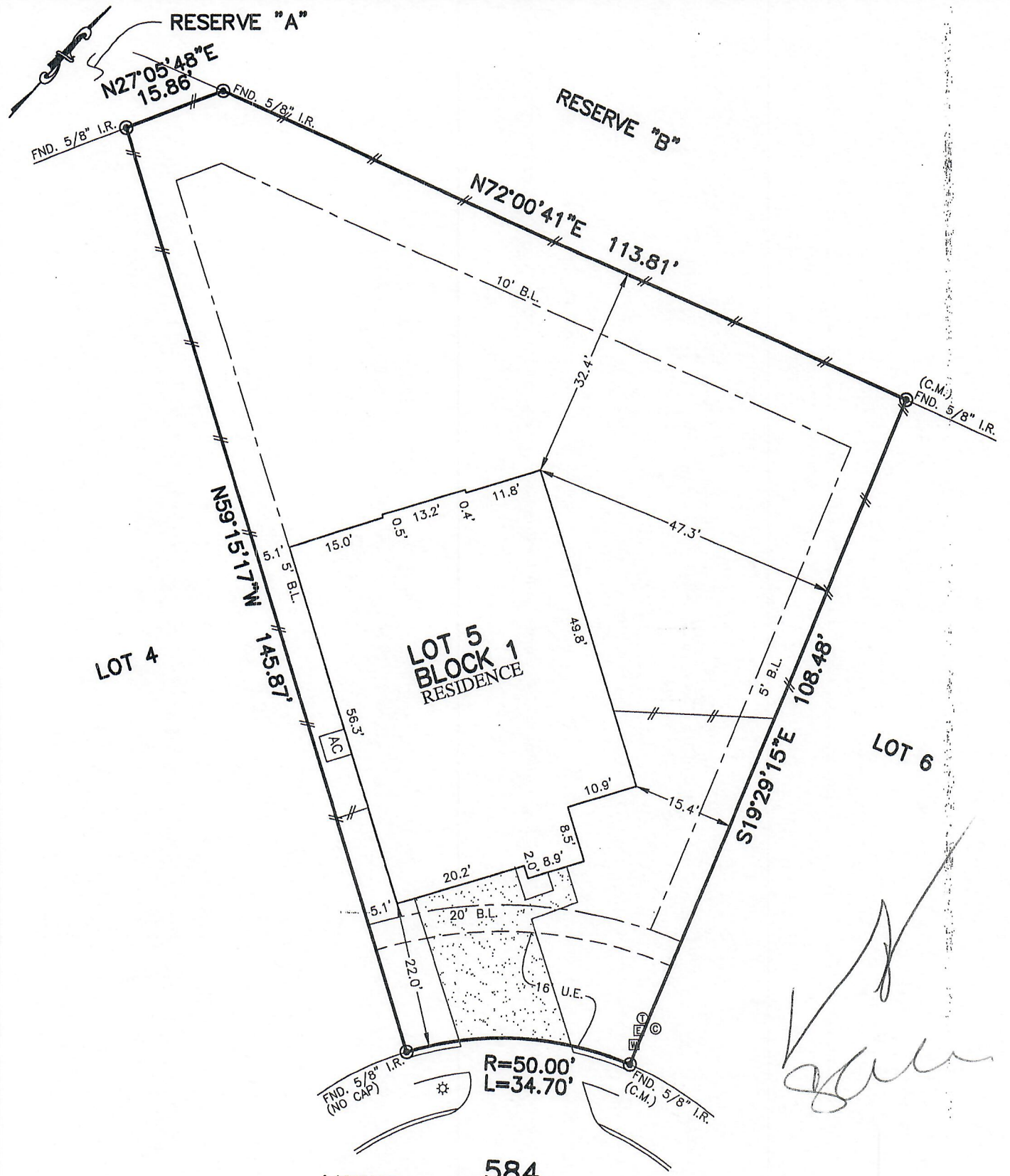

FLATWORK	B.L. BUILDING LINE	T.O.F. TOP OF FORM	U.V.E. UNOBSTRUCTED VISIBILITY EASEMENT	⊗ MANHOLE
PROPERTY LINE	B.L.(FL) FRONT LOAD BUILDING LINE	U.E. UTILITY EASEMENT	M.ACC.E. MAINTENANCE & ACCESS EASEMENT	⊞ GRATE DRAIN
BUILDING LINE	B.L.(SI) SWING IN BUILDING LINE	W.L.E. WATER LINE EASEMENT	ACC.E. ACCESS EASEMENT	⊞ PAD MOUNTED TRANSFORMER
EASEMENT	B.L.(3C) 3 CAR BUILDING LINE	STM.S.E. STORM SEWER EASEMENT	A.E. AERIAL EASEMENT	⊞ TELEPHONE PEDESTAL
WOODEN FENCE	G.B.L. GARAGE BUILDING LINE	S.S.E. SANITARY SEWER EASEMENT	D.E. DRAINAGE EASEMENT	⊞ FIBER OPTIC
WROUGHT IRON FENCE	(B.G.) BUILDER GUIDELINES	R.O.W. RIGHT-OF-WAY	E.E. ELECTRIC EASEMENT	⊞ TELEPHONE PEDESTAL
CHAIN LINK FENCE	F.F. FINISHED FLOOR	P.A.E. PERMANENT ACCESS EASEMENT	⊞ WATER VALVE	⊞ GAS METER
OVERHEAD ELECTRIC	EXT. EXTENDED FLOOR	P.U.E. PUBLIC UTILITY EASEMENT	⊞ FIRE HYDRANT	⊞ CABLE PEDESTAL
	PROP. PROPOSED	P.V.T. PRIVATE	⊞ MONUMENT	⊞ WATER METER
	C.M. CONTROL MONUMENT	FND. FOUND	⊞ POWER POLE	⊞ CLEANOUT
		I.R. IRON ROD		
		L.P. IRON PIPE		



PLAT OF SURVEY
SCALE: 1" = 20'

584 NEWCOMB HOLLOW DRIVE
(50' R.O.W.)

NOTES:
 1. ALL BEARINGS SHOWN HEREON ARE BASED ON THE RECORDED PLAT.
 2. ALLPOINTS LAND SURVEY, INC. IS NOT LIABLE FOR ANY DAMAGES DUE TO INFORMATION NOT PROVIDED TO SURVEYOR OR BUILDER PLACING ANY IMPROVEMENTS WITHIN A BUILDING LINE OR EASEMENT.
 3. ALL SET RODS ARE 5/8" I.R. WITH CAP MARKED "ALLPOINTS SURVEY".
 4. ALL FOUND IRON RODS ARE CAPPED WITH PLASTIC CAPS MARKED "GBI" UNLESS OTHERWISE NOTED.
 5. SUBJECT TO APPLICABLE RESTRICTIVE COVENANTS LISTED IN ITEM 1, SCHEDULE "B" OF TITLE COMMITMENT ISSUED BY DHI TITLE INSURANCE Co. UNDER G.F. NO. 150-235700573.

FOR: DR HORTON (NORTH)
 ADDRESS: 584 NEWCOMB HOLLOW DRIVE
 ALLPOINTS JOB#: DR301131 BY: CS
 G.F.: 150-235700573
 JOB:
 FLOOD ZONE: X
 COMMUNITY PANEL: 48339C0360G
 EFFECTIVE DATE: 08/18/2014
 LOMR: DATE:

**LOT 5, BLOCK 1,
 HILLS OF WESTLAKE, SECTION 2,
 CAB. Z, SHT. 5540, PLAT RECORDS
 MONTGOMERY COUNTY, TEXAS**

I HEREBY CERTIFY THAT THIS PLAT REPRESENTS THE RESULTS OF A SURVEY MADE ON THE GROUND, ON THE 25TH DAY OF APRIL, 2023.

Jaw

