

H. & M. ENGINEERING CO. INC.

PHONE: 713-524-1500

P.O. BOX 980063
HOUSTON, TEXAS 77098-0063

MARILYN ESTATES

SECTION 2

S 89°44'00" W 80.56'

S 1/2"IR

S 1/2"IR

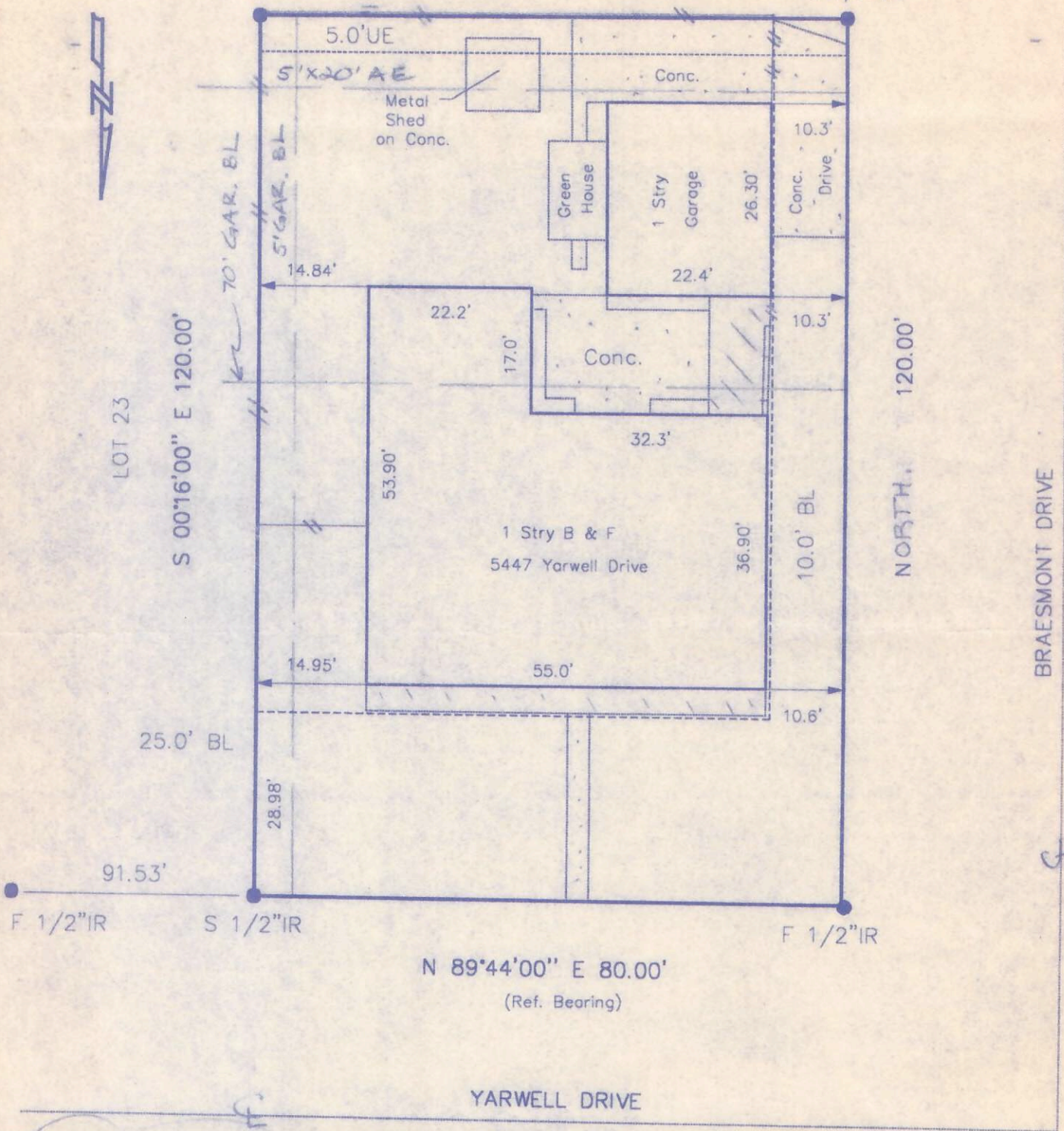

N 89°44'00" E 80.00'

(Ref. Bearing)

YARWELL DRIVE

(60.0' ROW)

GARAGE B.L.

PER:

V. 3419

P. 551

I certify that the above plat is a true representation of a survey made on the ground under my supervision

of Lot 24 Block 4 in MARILYN ESTATES

recorded in Vol. 57 Page 41 of the Map Records of HARRIS SEC. 3

County, Texas and out of the _____ Survey A-

Owners WILLISTON H. & MICHELLE F. SYMONDS

GF# 99107173 Date 2-19-99 F.B. 1008-42

This Property is located in flood insurance rate map zone X Bearing Reference FRONT PROP. LINE

as per map 48201C 865J

dated 1996 Scale 1" = 20'

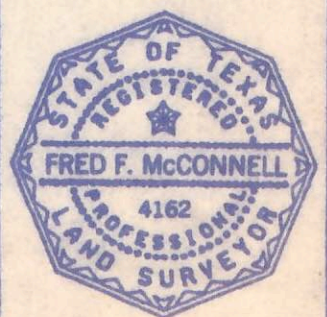

[Handwritten signature]