

EMERALD HOMES

SIGNATURE SERIES HOME

Outstanding Features

- ▼ Elegant arch openings throughout home
- ▼ Custom design with several optional rooms including optional three car attached garage
- ▼ Private master suite has elegant corner bath tub and oversized walk-in closet
- ▼ Unique center kitchen is open to family room and breakfast area

REVERSE

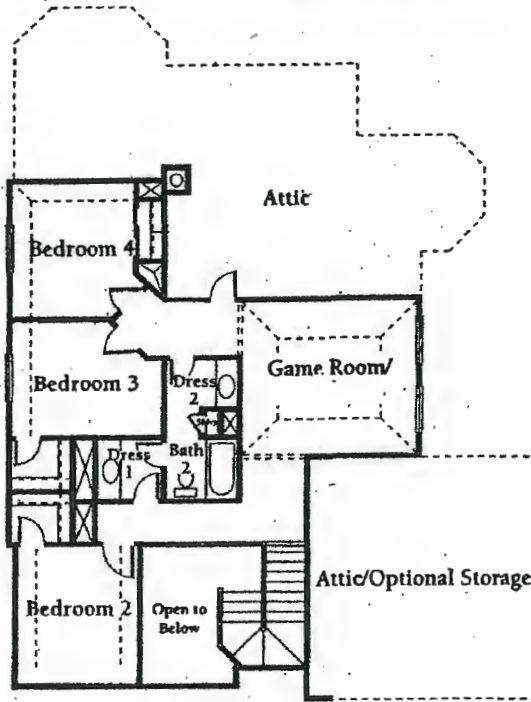

SECOND FLOOR

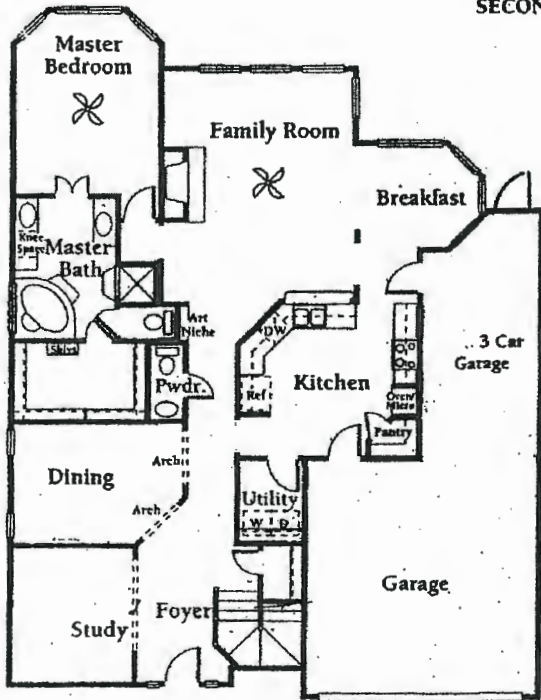

FIRST FLOOR

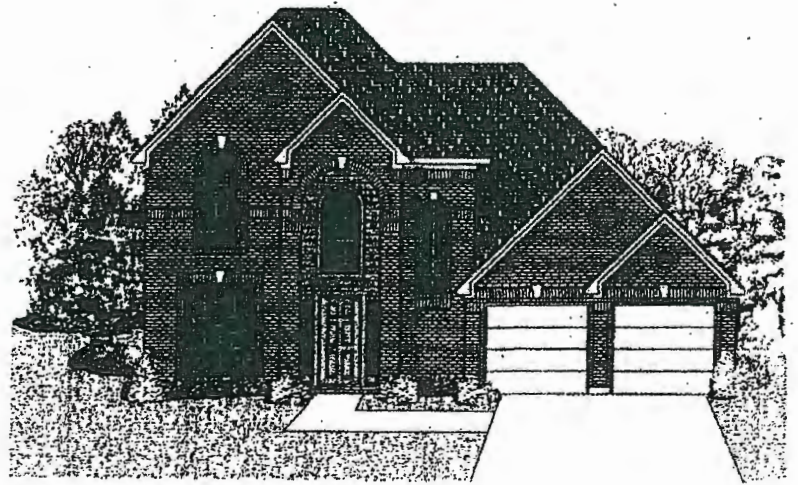

© Emerald® Builders, LTD 1995
 Builder reserves right to alter plans, specifications and materials.
 Features may vary per community and series.
 Ceiling lines and square footage may vary per elevation.

Please see other side for home features