

GF NO. 1020139078 STEWART TITLE
 ADDRESS: 12562 HONEYWOOD TRAIL
 HOUSTON, TEXAS 77077
 BORROWER: STEVEN SCHRAKAMP

0.3565 ACRE
 (15,530 SQUARE FEET)

LOT 3, BLOCK 1
 ASHFORD FOREST, SECTION 3

AN ADDITION IN HARRIS COUNTY, TEXAS
 ACCORDING TO THE MAP OR PLAT THEREOF RECORDED
 IN VOLUME 136, PAGE 61 OF THE MAP RECORDS
 OF HARRIS COUNTY, TEXAS
 SAVE AND EXCEPT THE TRACT CONVEYED TO THE COUNTY OF HARRIS
 BY DEED RECORDED UNDER C.F. NO. E963276, R.P.R.H.C.T.
 (SEE ATTACHED METES AND BOUNDS)

SCALE: 1" = 40'

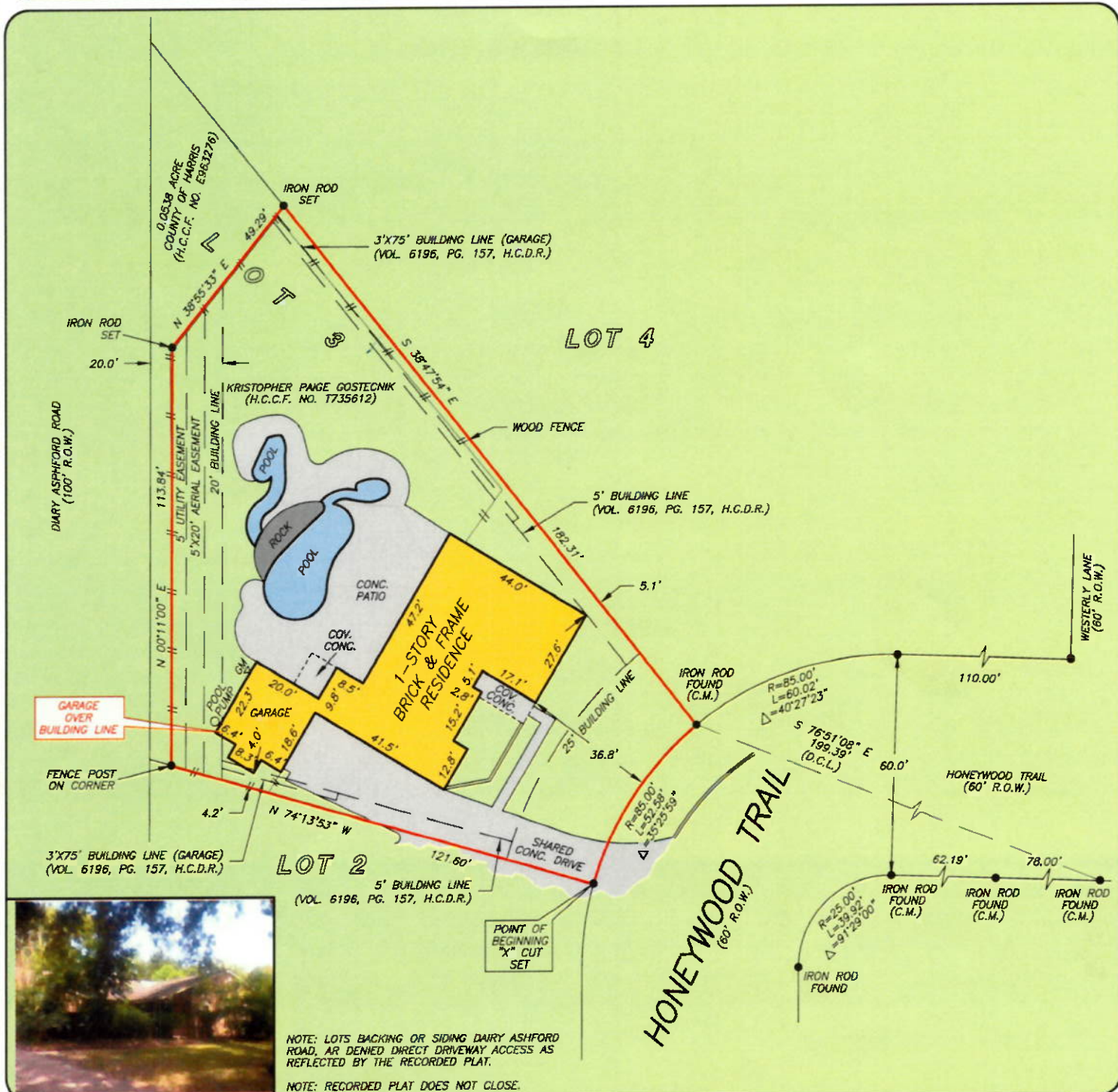

THIS PROPERTY DOES NOT LIE WITHIN THE 100 YEAR FLOOD PLAIN AS PER FIRM PANEL NO. 48201C 0640 L MAP REVISION: 06/18/07 ZONE X
 BASED ONLY ON VISUAL EXAMINATION OF MAPS. INACCURACIES OF FEMA MAPS PREVENT EXACT DETERMINATION WITHOUT DETAILED FIELD STUDY

A SUBSURFACE INVESTIGATION WAS BEYOND THE SCOPE OF THIS SURVEY

D.C.L. = DIRECTIONAL CONTROL LINE
 RECORD BEARING: VOL. 136, PG. 61, H.C.M.R.

DRAWN BY: RC

I HEREBY CERTIFY THAT THIS SURVEY WAS MADE ON THE GROUND, THAT THIS PLAT CORRECTLY REPRESENTS THE FACTS FOUND AT THE TIME OF SURVEY AND THAT THERE ARE NO ENCROACHMENTS APPARENT ON THE GROUND, EXCEPT AS SHOWN HEREON. THIS SURVEY IS ABSTRACTED FOR THIS TRANSACTION ONLY AND REFERENCED TITLE COMMITMENT WAS RELIED UPON IN PREPARATION OF THIS SURVEY.

ALLEN D. HUGHES
 PROFESSIONAL LAND SURVEYOR
 NO. 3891
 JOB NO. 10-07976
 AUGUST 06, 2010



stewart
 -title

TRACY M. BAXTER
 281-558-3005



PRECISION
 surveyors

1-800-LANDSURVEY
 www.precisionurveyors.com
 281-496-1586 FAX 281-496-1867
 14325 MEMORIAL DRIVE SUITE B100 HOUSTON, TEXAS 77079
 210-829-4941 FAX 210-829-1555
 1777 A.E. LOOP 410 SUITE 600 SAN ANTONIO, TEXAS 78217