

ROBERT F. WHEELERS, ET AL
F.N. N007491, H.C.O.P.R.R.P.

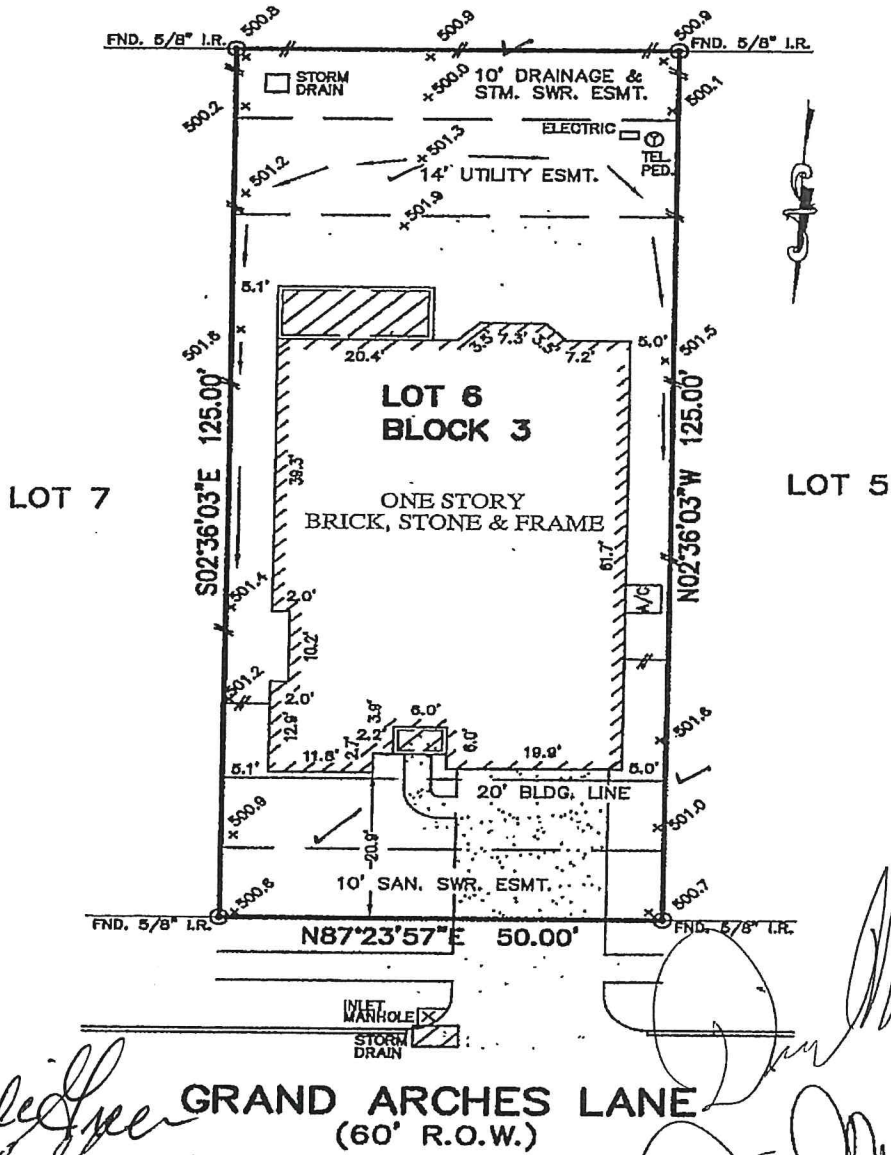

Holly Nicole Green
Holly Nicole Green

David Green Jr.
David Green Jr.

GRAND ARCHES LANE
(60' R.O.W.)

NOTES:

- SUBJECT TO APPLICABLE RESTRICTIVE COVENANTS LISTED IN ITEM No.1, SCHEDULE "B" OF TITLE COMMITMENT ISSUED BY COMMONWEALTH LAND TITLE INSURANCE CO. UNDER G.F. No. 3412001075.
- ALL BEARINGS SHOWN HEREON ARE BASED ON THE RECORDED PLAT.
- ALL ELEVATIONS SHOWN HEREON ARE BASED ON ASSUMED DATUM.

FLOOD MAP:

THIS PROPERTY LIES IN ZONE "X" AS DEPICTED ON COMMUNITY PANEL No. 48201G 0505 L, DATED: 06-18-07.

"THIS INFORMATION IS BASED ON GRAPHIC PLOTTING ONLY. WE DO NOT ASSUME RESPONSIBILITY FOR EXACT DETERMINATION"

PLAT OF SURVEY
SCALE: 1" = 20'

© 2008, ALLPOINTS SERVICES, CORP., All Rights Reserved. This original work is protected under copyright laws. Title 17 U.S. Code Sections 101 & 102. All violators will be prosecuted to the extent of the law. This survey is being provided solely for the use of the recipients and no license has been created, expressed or implied, to copy the survey except as is necessary in conjunction with the original transaction.

FOR: HOLLIE NICOLE GREEN
DAVID GREEN, JR.
ADDRESS: 12222 GRAND
ARCHES LANE
ALLPOINTS JOB No.: HD11625 JG
G.F.: 3412001075



ALLPOINTS
SERVICES CORP
PHONE: 713-468-7707
FAX: 713-827-1861

LOT 6, BLOCK 3,
EAGLE SPRINGS, SECTION 30,
FILM CODE No. 611137, MAP RECORDS,
HARRIS COUNTY, TEXAS

I HEREBY CERTIFY THAT THIS PLAT REPRESENTS THE RESULTS OF A SURVEY MADE ON THE GROUND, ON THE 14th DAY OF AUGUST, 2008.

R.F. Wheeler

