

This property IS NOT located in the 100 year flood plain & is in insurance rate map zone X, as per map 48201G/0915L dated 06-18-07

SCALE: 1" = 20'

LEGEND

R.O.W. - RIGHT OF WAY  
 I.R. - IRON ROD  
 - // - WOOD FENCE  
 - O - CHAIN LINK FENCE

268

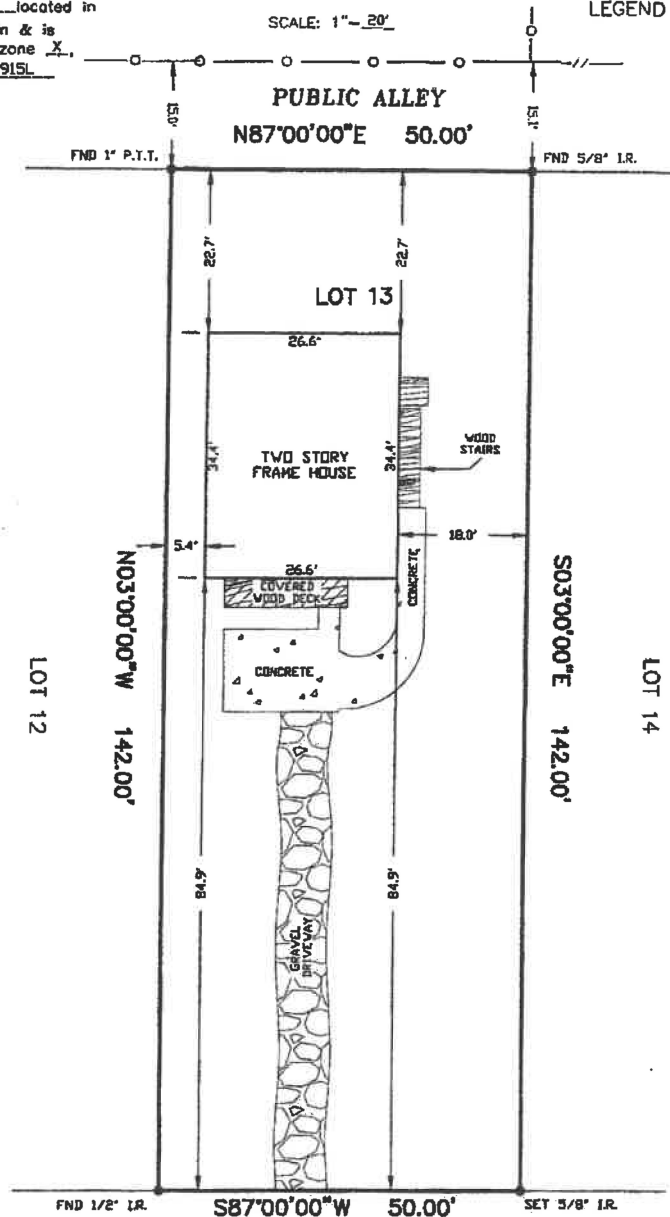

Sign Here: \_\_\_\_\_

Date: \_\_\_\_\_

AVENUE "H"  
 (CAPPED 6TH AVE.)  
 6' 0" R. O. W.

I HEREBY CERTIFY THAT THE PLAT HEREON CORRECTLY REPRESENTS THE RESULTS OF AN ACTUAL SURVEY MADE ON THE GROUND UNDER MY DIRECTION AND THAT THERE ARE NO ENCROACHMENTS EXCEPT AS SHOWN.

NOTES:

- 1) BASIS FOR BEARINGS: ASSUMED AS PLATTED
- 2) DISTANCES SHOWN ARE GROUND DISTANCES
- 3) ALL ABSTRACTING DONE BY TITLE COMPANY
- 4) SURVEY BASED ON BEST OF EVIDENCE FOUND

DATED

7-24-08

REGISTERED PROFESSIONAL LAND SURVEYOR  
 IN THE STATE OF TEXAS



THIS CERTIFICATION IS REVOKED AND THIS SURVEY IS NULL AND VOID IF THIS DOCUMENT IS ALTERED IN ANY MANNER, USED OR RELIED UPON BY ANY ONE OTHER THAN THE PARTIES ADDRESSED BELOW, OR DOES NOT BEAR AN ORIGINAL SIGNATURE AND SEAL OF THE SURVEYOR.

LOT(S)	13	BLOCK	268	SUBDIVISION	SOUTH HOUSTON		SECTION	
RECORDATION	VOL. 2, PG. 42, of the H.C.M.R.			COUNTY	HARRIS TEXAS			
ADDRESS	809 AVENUE H		CITY	SOUTH HOUSTON		ZIP CODE	77587	
PURCHASER	NDRA MAE BLALOCK		TITLE COMPANY	FIRST AMERICAN TITLE CO.		LENDER	LIBERTY MORTGAGE	
FIELD BY:	M.S./F.P.	07-24-08	ARROW SURVEYING				G.F. NO.	1202682-FW12
DRAWN BY:	R.D.W.	07-24-08	P.O. BOX 410 PEARLAND, TEXAS 77588				JOB NO.	08-07-089
CHECKED BY:	M.M.	07-24-08	(281) 412-2294 FAX(281) 412-2314				REVISION:	