

This tract DOES NOT lie within the 100 Year Flood Plain According to FEMA Map No. 28139C0711  
 Warning: Use This Flood Information At Your Own Risk.  
 Lot subject to restrictions in Exhibit 2, Sheet 1848, of the Map Record filed under Clerk's  
 9391058, 99083509, 2000-001487, 2003-11322, 2003-141479, 2003-152938, 2003-142640,  
 2004-07433, 2005-27875, 2005-12213, 2009-101956, 201104147, 201112703, 201114771  
 of the Real Property Records of Montgomery County, Texas.

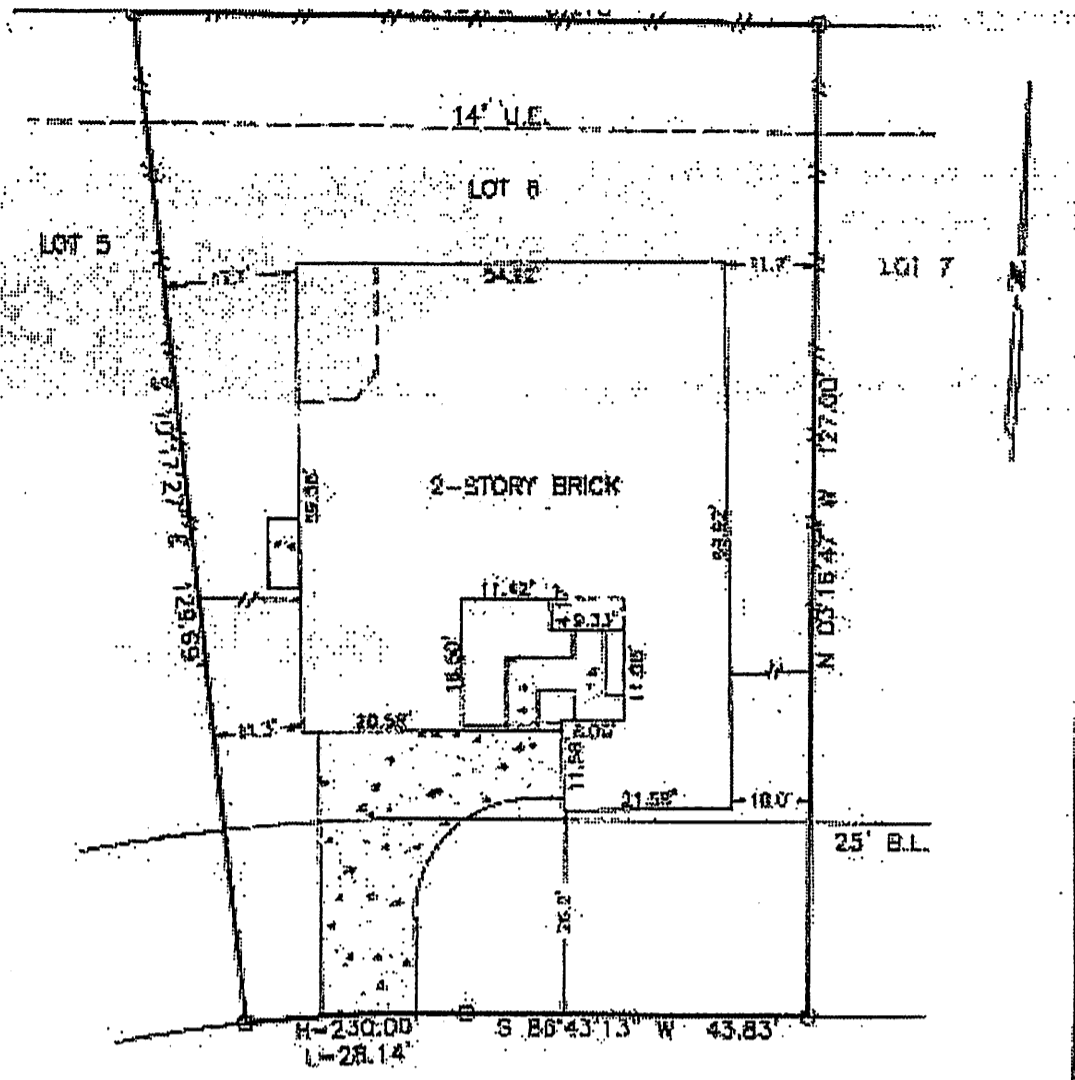

20723 BELLHAVEN SPRINGS DRIVE

SURVEY  
 LOT 6, BLOCK 1, OAKHURST GREENS  
 SECTION 5, MONTGOMERY COUNTY, TEXAS

Scale: 1"=20'  
 Date: 10/10/12  
 Revised:  
 Survey By: B.S.  
 Drawn By: T.S.  
 Part North American Title  
 OPA 14828-12-00821  
 Purchaser:  
 Geoff Kool and  
 Rebecca Kool  
 Job No. 51359

THIS PLAT IS AN ACCURATE REPRESENTATION OF THAT SURVEY MADE ON THE GROUND UNDER MY SUPERVISION. THERE ARE NO APPARENT ENCROACHMENTS OR CONFLICTS ACROSS PROPERTY LINES AT THE TIME OF THIS SURVEY, EXCEPT AS SHOWN HEREON.

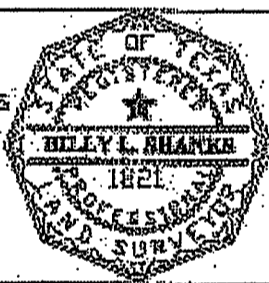

*Billy L. Shanks*  
 BILLY L. SHANKS R.F.L.S. #1821

BILLY L. SHANKS 1446 PIRATES COVE HOUSTON, TEXAS 77058 281-488-1400 FAX: 281-231-2500

*[Handwritten signature]*

