

PREPARED FOR ALFONSO VALDEZ

For this survey, a title commitment was not furnished to the surveyor. A title commitment might reveal additional easements in addition to those shown. A title commitment should be prepared and reviewed before any new construction begins on this tract.

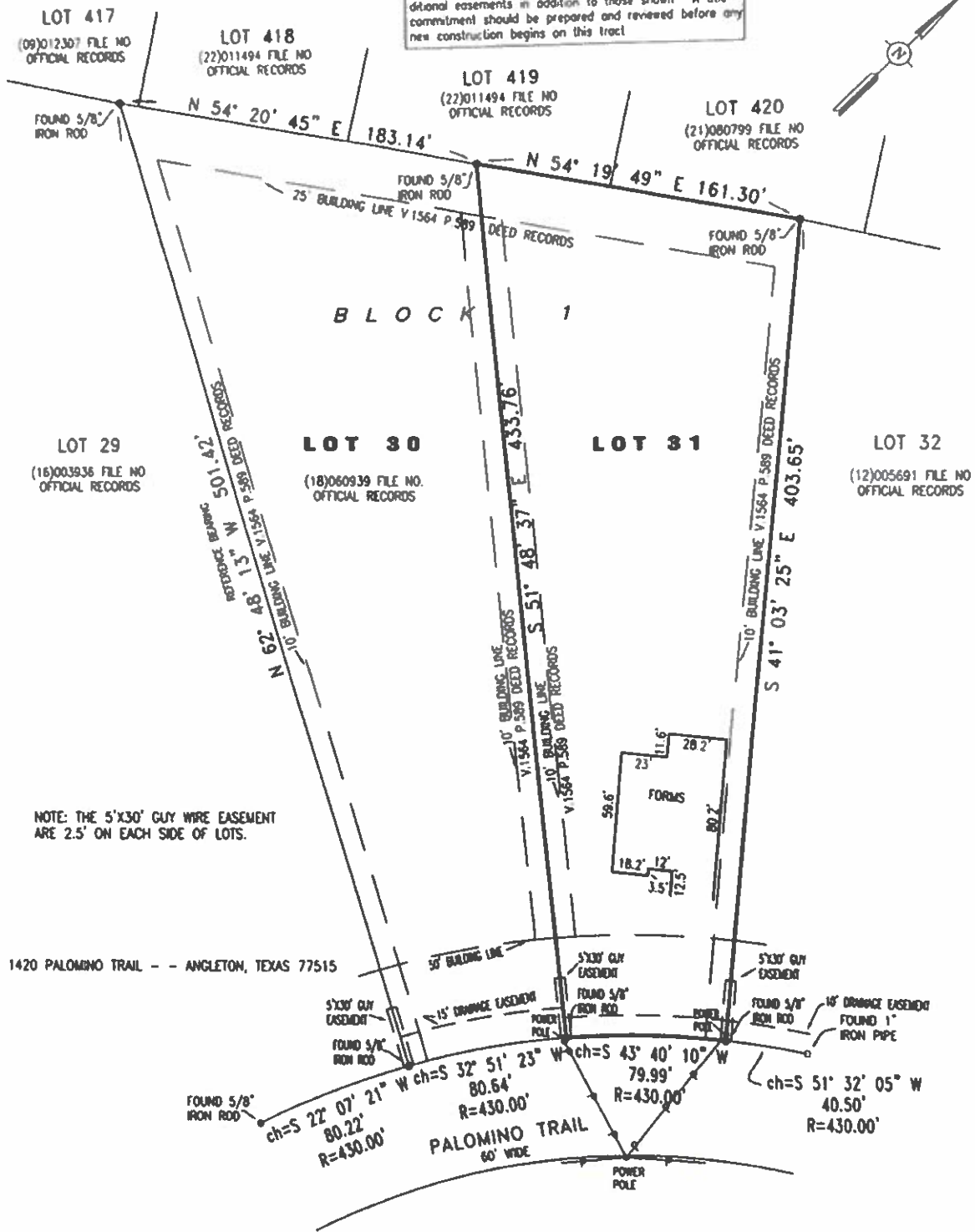
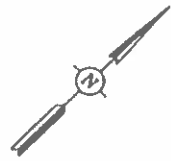

NOTE: THE 5'X30' GUY WIRE EASEMENT ARE 2.5' ON EACH SIDE OF LOTS.

1420 PALOMINO TRAIL -- ANGLETON, TEXAS 77515

A PLAT OF LOT 31, BLOCK 1, BAR X RANCH, SECTION 4, A SUBDIVISION IN BRAZORIA COUNTY, TEXAS, ACCORDING TO THE RECORDED MAP OR PLAT THEREOF IN VOLUME 16, PAGES 167-170 OF THE PLAT RECORDS, BRAZORIA COUNTY, TEXAS.

SCALE: 1" = 50'

41 27,684

9-16-22

THE PLAT HEREON IS A REPRESENTATION OF THE PROPERTY AS DETERMINED BY A SURVEY MADE ON THE GROUND UNDER MY SUPERVISION IN SEPTEMBER, 2022. THE LINES AND DIMENSIONS OF SAID PROPERTY ARE AS INDICATED. THE SIZE, LOCATION AND TYPE OF BUILDINGS ARE AS SHOWN. ALL IMPROVEMENTS, BEING WITHIN THE BOUNDARIES OF THE PROPERTY LINES THE DISTANCES INDICATED. I HAVE LOCATED THE APPARENT ENCROACHMENTS SHOWN ON THE PLAT HEREON.

CERTIFIED: Randy L. Stroud
RANDY L. STROUD, REGISTERED PROFESSIONAL LAND SURVEYOR
LICENSE #2112

FROM THE OFFICE OF:
RANDY L. STROUD, P.E.
FIRM NO. 10020500
201 SOUTH VELASCO
ANGLETON, TEXAS 77515
979-849-3141

