

GF NO. CTH-WD-CTT13617766DP CHICAGO TITLE
 ADDRESS: 34 REDLAND PLACE
 SPRING, TEXAS 77382
 BORROWER: VAN BRACKIN

LOT 35, BLOCK 1 THE WOODLANDS, VILLAGE OF ALDEN BRIDGE, SECTION 36

ACCORDING TO THE MAP OR PLAT THEREOF RECORDED
 IN CABINET I, SHEET 152 OF THE MAP RECORDS
 OF MONTGOMERY COUNTY, TEXAS

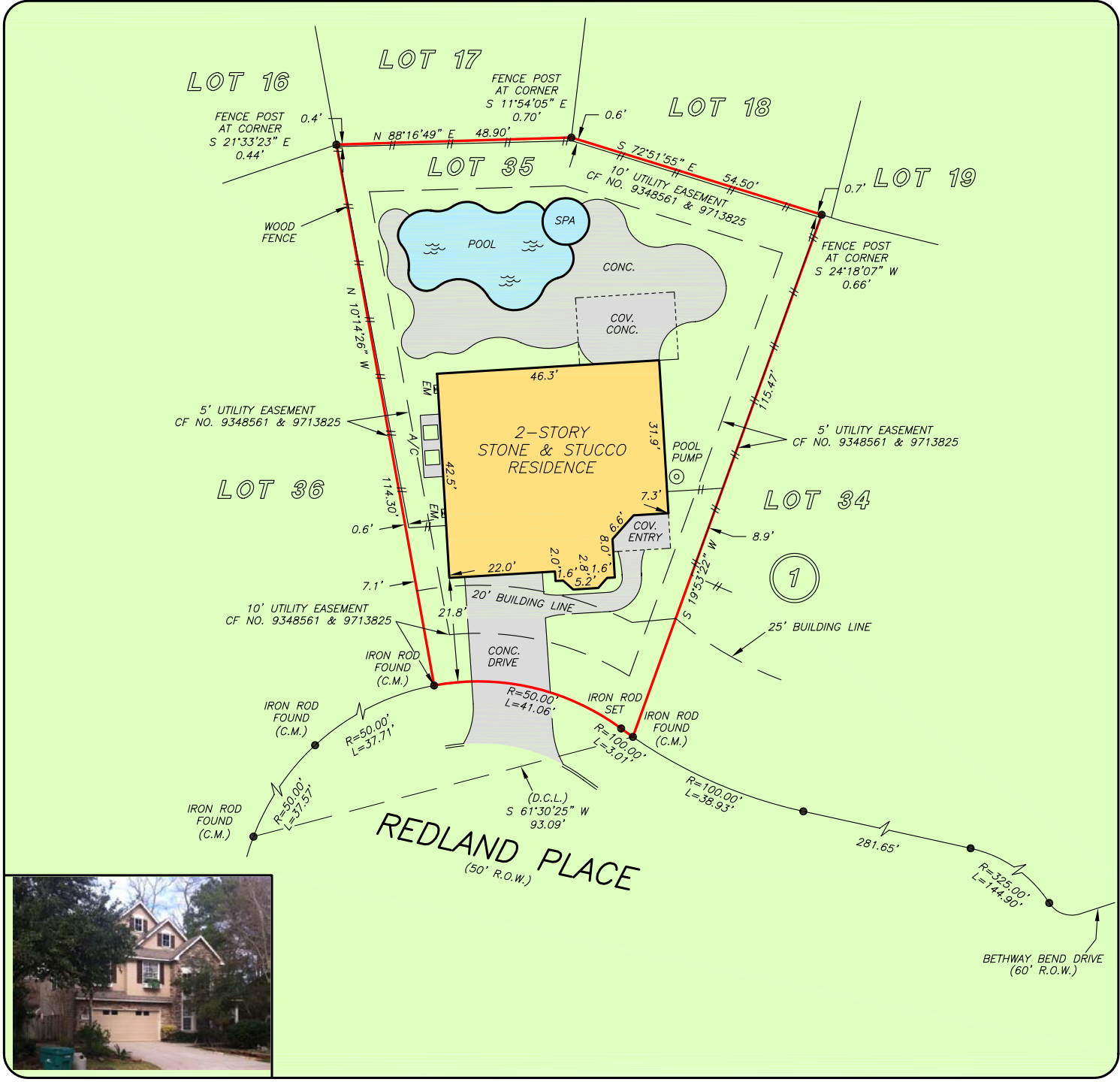

THIS PROPERTY DOES NOT LIE WITHIN THE
 100 YEAR FLOOD PLAIN AS PER FIRM
 PANEL NO. 48339C 0510 F
 MAP REVISION: 12/19/96
 ZONE X
 BASED ONLY ON VISUAL EXAMINATION OF MAPS.
 INACCURACIES OF FEMA MAPS PREVENT EXACT
 DETERMINATION WITHOUT DETAILED FIELD STUDY

A SUBSURFACE INVESTIGATION
 WAS BEYOND THE SCOPE OF THIS SURVEY

D.C.L. = DIRECTIONAL CONTROL LINE
 RECORD BEARING: CABINET I, SHEET 152, M.C.M.R.

I HEREBY CERTIFY THAT THIS SURVEY WAS MADE
 ON THE GROUND, THAT THIS PLAT CORRECTLY
 REPRESENTS THE FACTS FOUND AT THE
 TIME OF SURVEY AND THAT THERE ARE NO
 ENCROACHMENTS APPARENT ON THE GROUND,
 EXCEPT AS SHOWN HEREON. THIS SURVEY IS
 CERTIFIED FOR THIS TRANSACTION ONLY AND
 ABSTRACTING PROVIDED IN THE ABOVE
 REFERENCED TITLE COMMITMENT WAS RELIED
 UPON IN PREPARATION OF THIS SURVEY.

JAMES P. WALKOWIAK
 PROFESSIONAL LAND SURVEYOR
 NO. 5971
 JOB NO. 13-00839
 JANUARY 30, 2013

DRAWN BY: VG

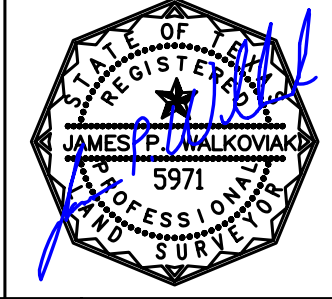

Prudential
 GARY GREENE
 REALTORS®
 GaryGreene.com
KURT
ZIMMERMAN
 936-321-7500

Chicago Title
 A trusted business partner since 1887
MARTY MILLER
 281-364-8110

