

17202 De Chirico Circle

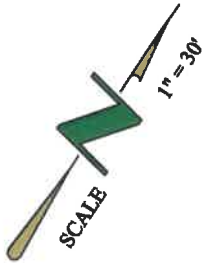

DE CHIRICO CIRCLE

(50' ROW)

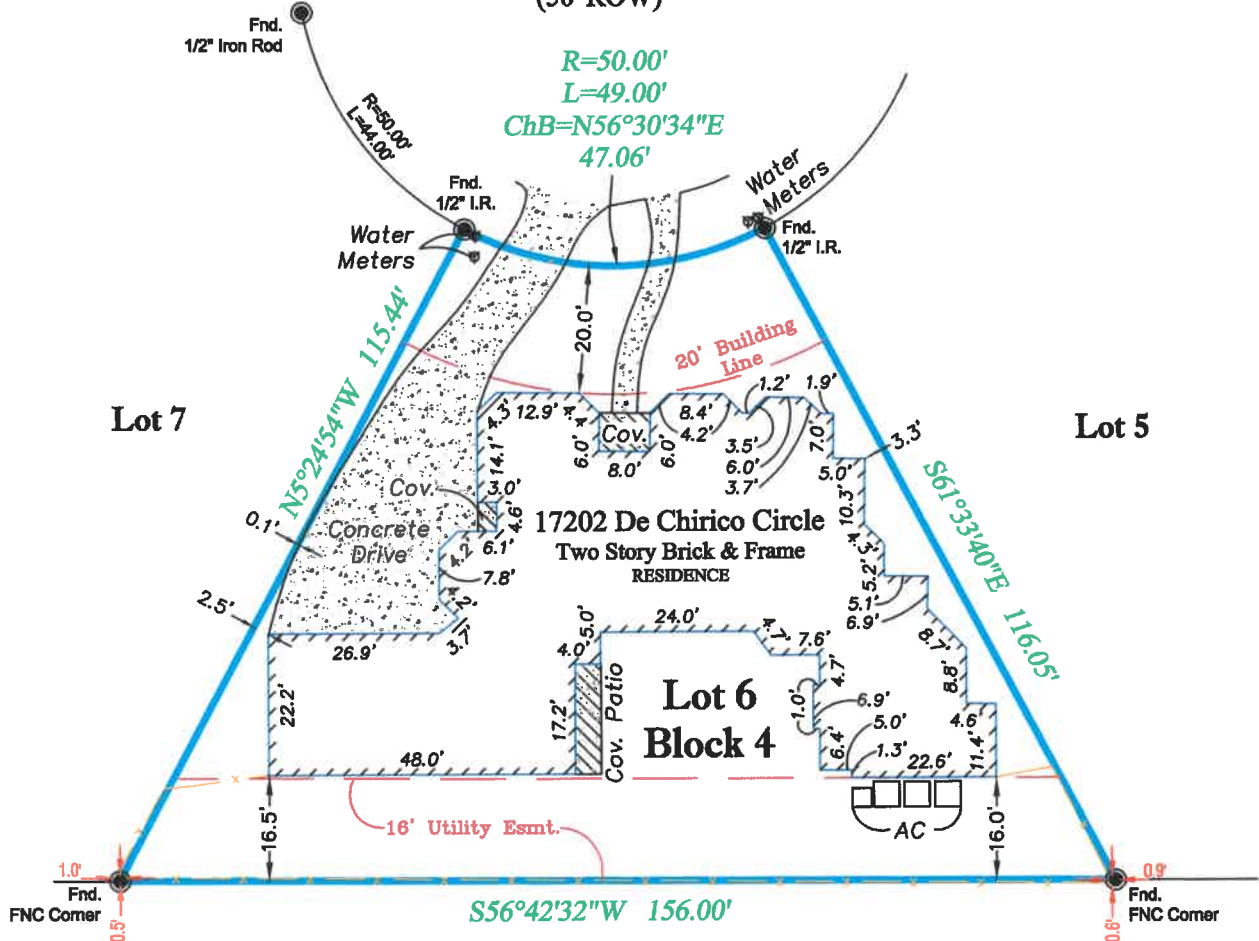

Champion Wood Estates
Section 1
John House Survey, A-314

The undersigned have/has received and reviewed a copy of this survey.

Date: _____

PROPERTY DESCRIPTION: Lot 6, Block 4, Memorial Northwest, Section 19, an addition in Harris County, Texas, according to the Map or Plat thereof recorded in Volume 341, Page 66, of the Map Records of Harris County, Texas.

FLOOD INFORMATION:
Community-Panel No.: 48201C0245 M
Effective Date: 10/16/2013
Zone: Zone "X" (unshaded)
According to the FEMA flood insurance rate map.

LEGEND - C.M.= Controlling Monument; Fnd. = Found; I.R. = Iron Rod; I.P.= Iron Pipe
O.H.E.=Overhead Electric. I.R.S.= Set Iron Rods 5/8" diameter with yellow cap stamped "Arthur Surveying Company".
(fence/post) ——— centerline ⊕ (overhead electric) ———

Note:
• The bearings shown hereon are based on the above referenced recorded plat.

Date:	12/08/2017
ASC No.	HA1168730040006
G.F. No.	17-333142-HC
BUYER:	Lois Walton & Roy Walton
17202 De Chirico Circle Spring, Texas 77379	



ASW
SURVEYORS CERTIFICATION:
This plat represents the result of a survey made on the ground under my supervision.