

GF NO. 15934654 SERVICE LINK  
 ADDRESS: 1127 LOOKING GLASS BOULEVARD  
 MONTGOMERY, TEXAS 77356  
 BORROWER: BRUCE E. STEIMLE AND  
 CYNTHIA STEIMLE

## LOT 7, BLOCK 1 HUNTER'S LANDING

ACCORDING TO THE MAP OR PLAT THEREOF RECORDED  
 IN CABINET P, SHEET 54 OF THE MAP RECORDS  
 OF MONTGOMERY COUNTY, TEXAS

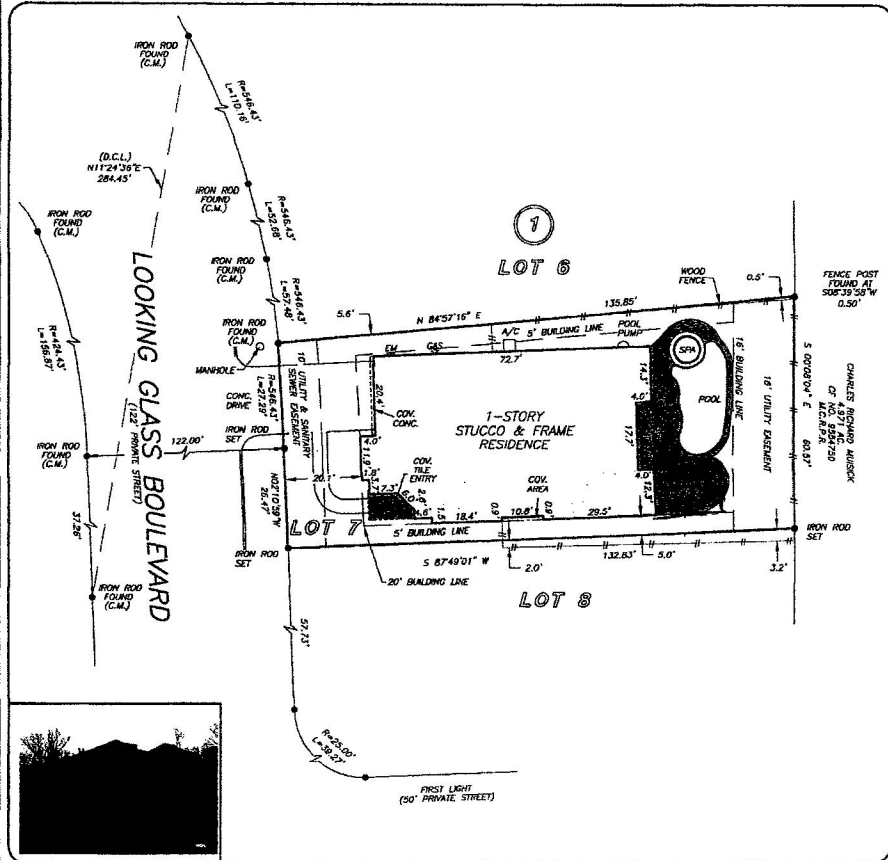

THIS PROPERTY DOES NOT LIE WITHIN THE  
 100 YEAR FLOOD PLAIN AS PER FIRM  
 PANEL NO. 40339C 0215 F  
 MAP REVISION: 12/19/1996  
 ZONE: Z  
 BASED ONLY ON VISUAL EXAMINATION OF MAPS.  
 INACCURACIES OF FEMA MAPS PREVENT EXACT  
 DETERMINATION WITHOUT DETAILED FIELD STUDY

A SUBSURFACE INVESTIGATION  
 WAS BEYOND THE SCOPE OF THIS SURVEY

D.C.L. = DIRECTIONAL CONTROL LINE  
 RECORD BEARING: CABINET P, SHEET 54, M.C.M.R.

I HEREBY CERTIFY THAT THIS SURVEY WAS MADE  
 ON THE GROUND, THAT THIS PLAT CORRECTLY  
 REPRESENTS THE FACTS FOUND AT THE  
 TIME OF SURVEY AND THAT THERE ARE NO  
 ENCUMBRANCES APPARENT ON THE GROUND,  
 EXCEPT AS SHOWN HEREON. THIS SURVEY IS  
 CERTIFIED FOR THIS TRANSACTION ONLY AND  
 ABSTRACTING PROVIDED IN THE ABOVE  
 REFERENCED TITLE COMMITMENT WAS RELIED  
 UPON IN PREPARATION OF THIS SURVEY.

JIMMY RAY JANECEK  
 PROFESSIONAL LAND SURVEYOR  
 NO. 5088  
 JOB NO. 12-01026  
 FEBRUARY 13, 2012

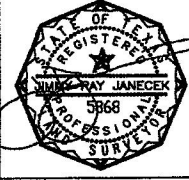

**PRECISION** surveyors

1-800-LANDSURVEY  
 www.precisionlandsurveyors.com

281-496-1586 FAX 281-496-1867 210-829-4841 FAX 210-829-1555  
 550 THE NEEDLE STREET SUITE 150 HOUSTON, TEXAS 77079 1777 W. LOOP 410 SUITE 600 SAN ANTONIO, TEXAS 78217