

BY AND VENDOR: JOHN W. LEACH, JR.
 ADDRESS: 2622 E. 11TH ST., SUITE 1147
 DORRIS, TULLE, TEXAS 75474
 BORROWER: JULE FAY DUFF

A PORTION OF THE PROPERTY SET FORTH IN THE ABSTRACT OF TITLE NO. 281, SUBSEQUENT TO THE ABSTRACT OF TITLE NO. 281, IN THE PUBLIC RECORDS OF TARRANT COUNTY, TEXAS, TO-WIT: ABSTRACT NO. 281, TRACT NO. 49197, 0007, ZONE X & A.

BEFORE THE PUBLIC RECORDS OF TARRANT COUNTY, TEXAS, TO-WIT: ABSTRACT NO. 281, TRACT NO. 49197, 0007, ZONE X & A.

A STATEMENT OF THE ABSTRACT OF TITLE NO. 281, SUBSEQUENT TO THE ABSTRACT OF TITLE NO. 281, IN THE PUBLIC RECORDS OF TARRANT COUNTY, TEXAS, TO-WIT: ABSTRACT NO. 281, TRACT NO. 49197, 0007, ZONE X & A.

NOTARIAL SIGNATURE OF THE PUBLIC OFFICER:

3.8887 ACRES
SITUATED IN THE WILLIAM LEACH SURVEY
ABSTRACT NO. 281
IN FORT BEND COUNTY, TEXAS
 (SITE ATTACHED MAPS AND BOUNDS DESCRIPTION)



WILLIAM LEACH, JR.
 PROFESSIONAL LAND SURVEYOR
 LICENSE NO. 11-29342
 EXPIRES 12/31/2011

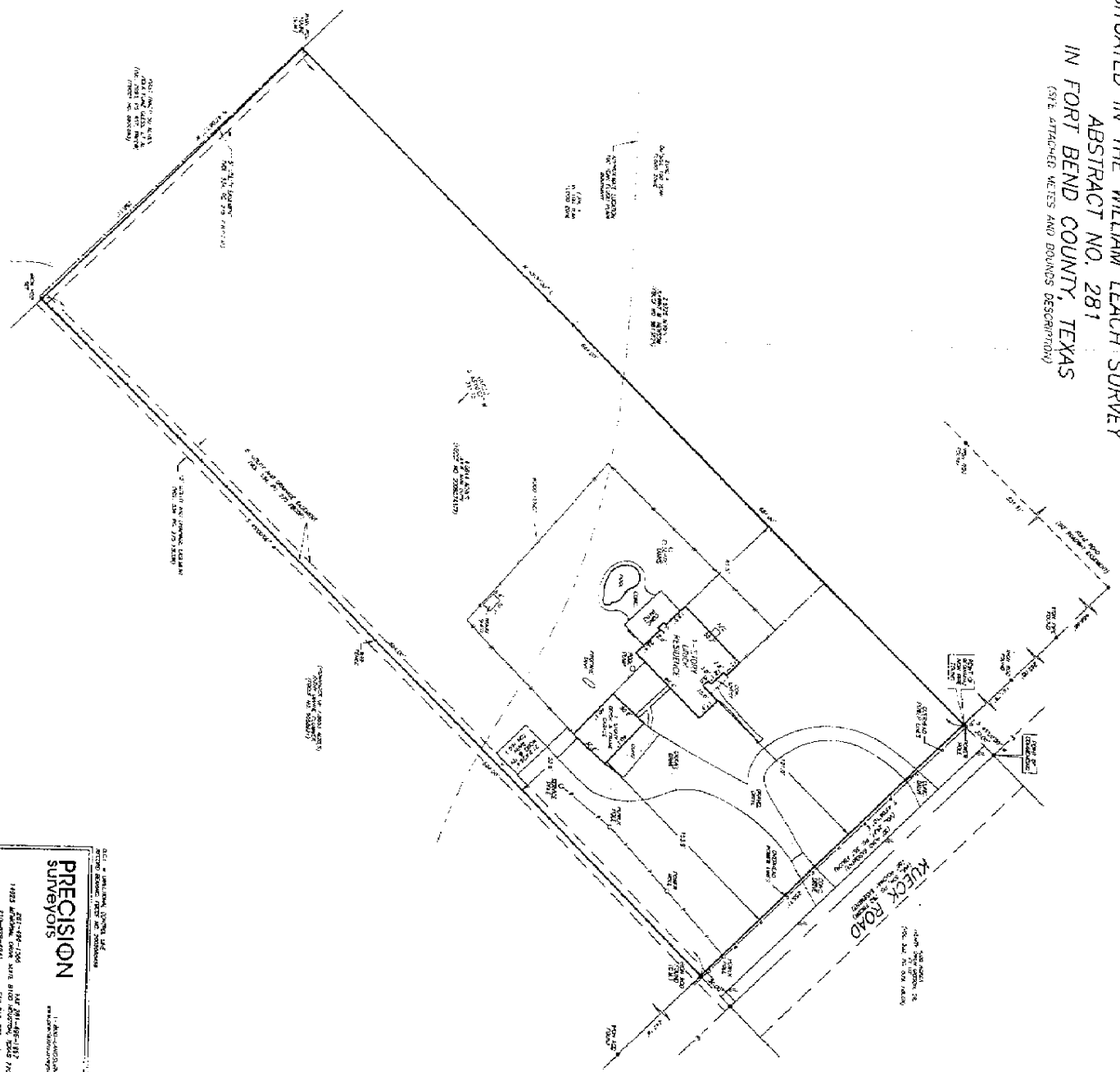

SCALE: 1" = 50'

PRECISION
Surveyors

1108 W. 11th St., Suite 1147
 Dallas, TX 75208
 (214) 343-4444

1177 W. 11th St., Suite 1147
 Dallas, TX 75208
 (214) 343-4444

DRAWN BY: S/M/R