

Building Sketch

Borrower				
Property Address 9626 Vilven Ln				
City	Houston	County	Harris	State TX Zip Code 77080
Lender/Client				

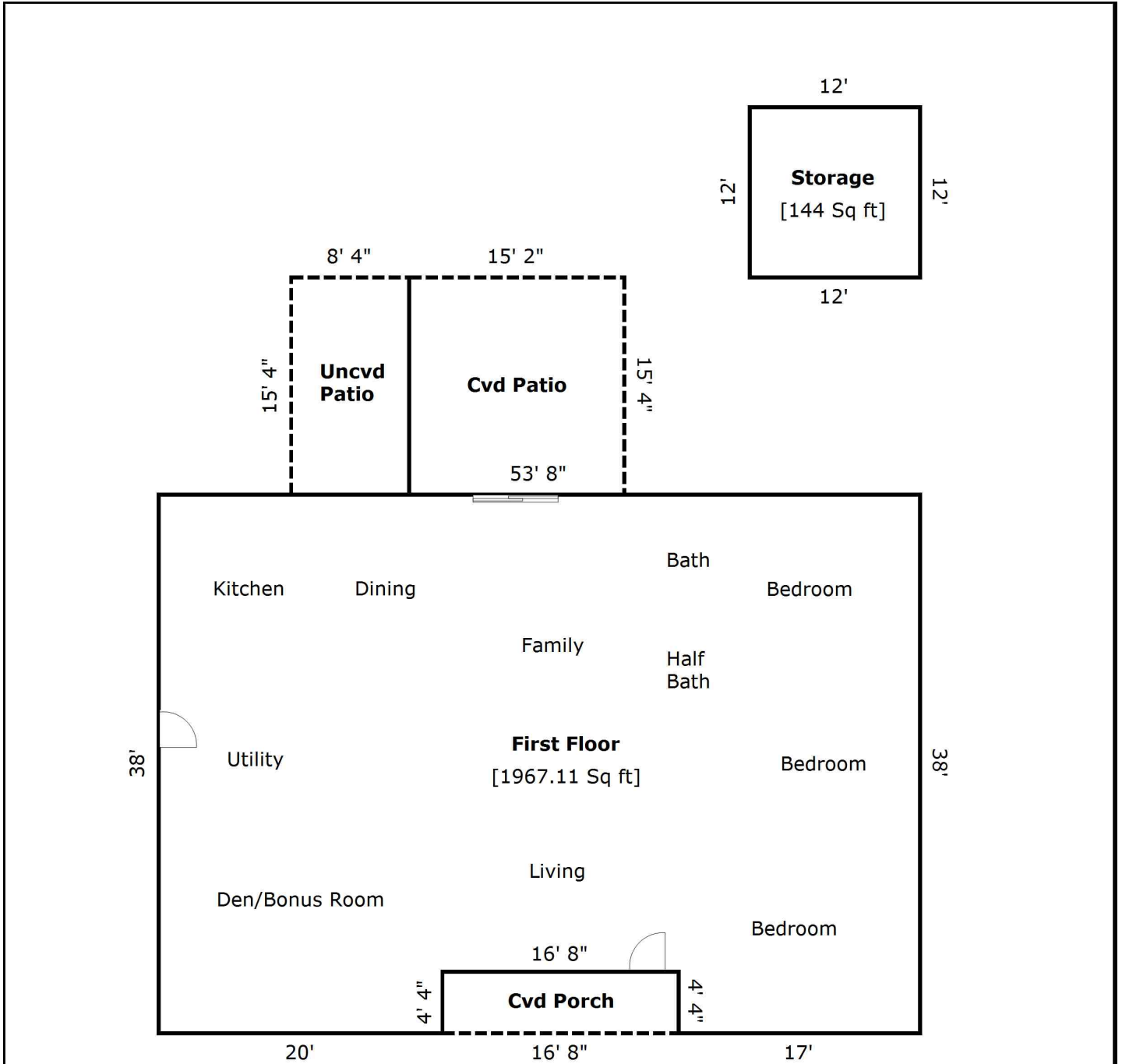

The subject property was measured in adherence to standards set forth in ANSI® Z765-2021, American National Standard for Single Family Residential Buildings; Method for Calculating Square Footage.

TOTAL Sketch by a la mode

Area Calculations Summary

Living Area	Calculation Details	
First Floor	1967.11 Sq ft	53.67 × 33.67 = 1806.78 4.33 × 17 = 73.67 4.33 × 20 = 86.67
Total Living Area (Rounded):	1967 Sq ft	
Non-living Area		
Covered Porch	72.22 Sq ft	4.33 × 16.67 = 72.22
Uncovered Patio	127.78 Sq ft	8.33 × 15.33 = 127.78
Covered Patio	232.56 Sq ft	15.17 × 15.33 = 232.56
Storage	144 Sq ft	12 × 12 = 144