

MADDUX PROFESSIONAL LAND SURVEYING CO.
 27350 BLUEBERRY HILL DR., STE. #1, CONROE, TEXAS 77385
 (281) 367-2052 FAX (281) 292-9220

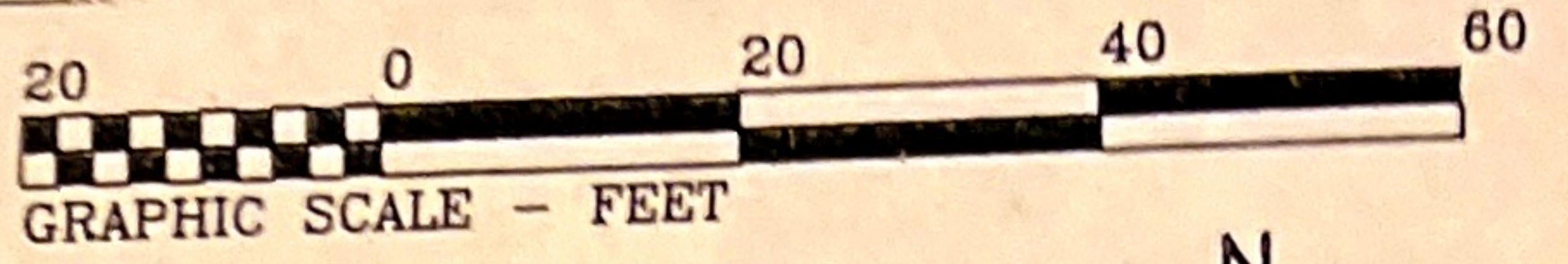

Basis of bearings is recorded plat.

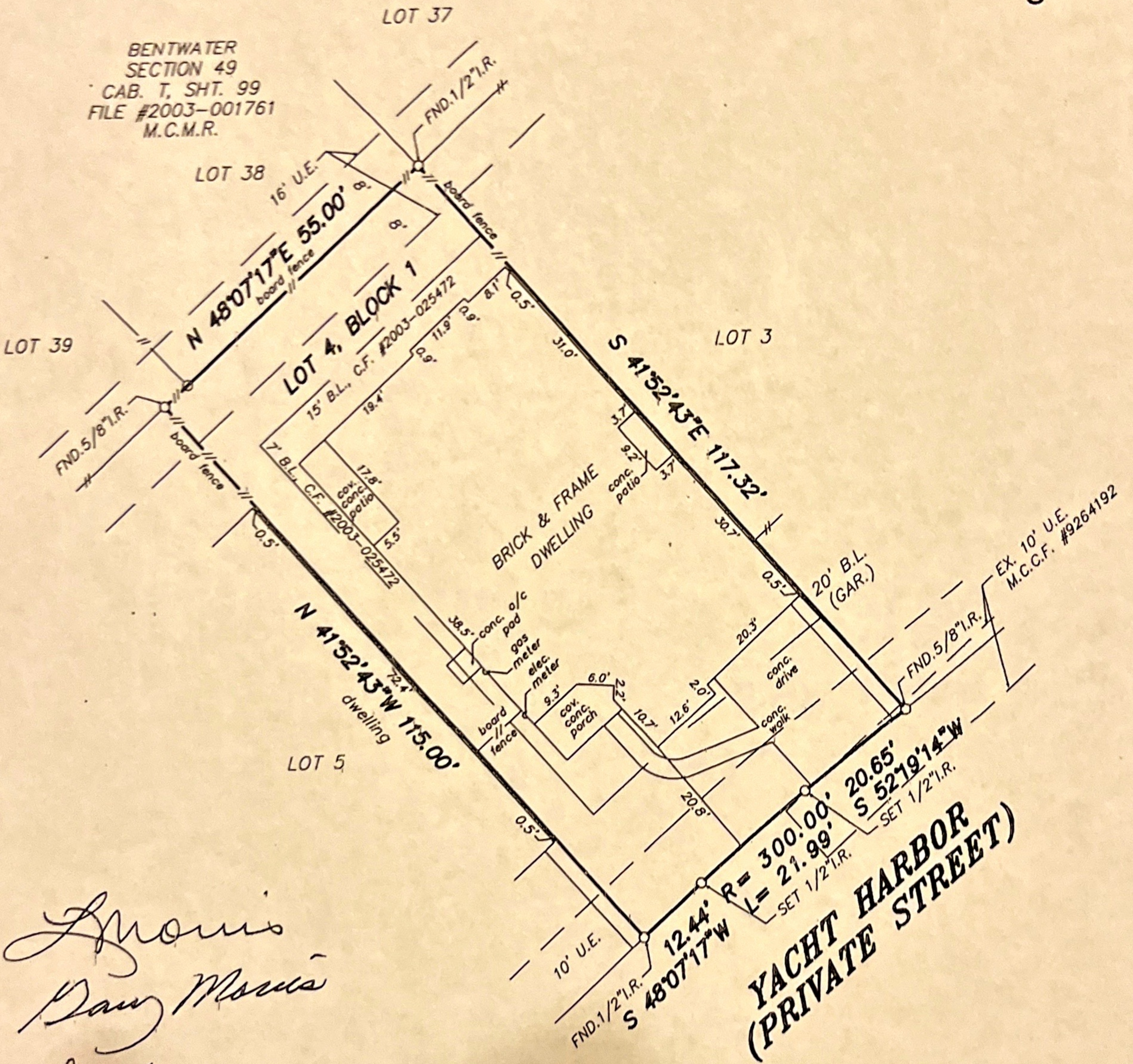
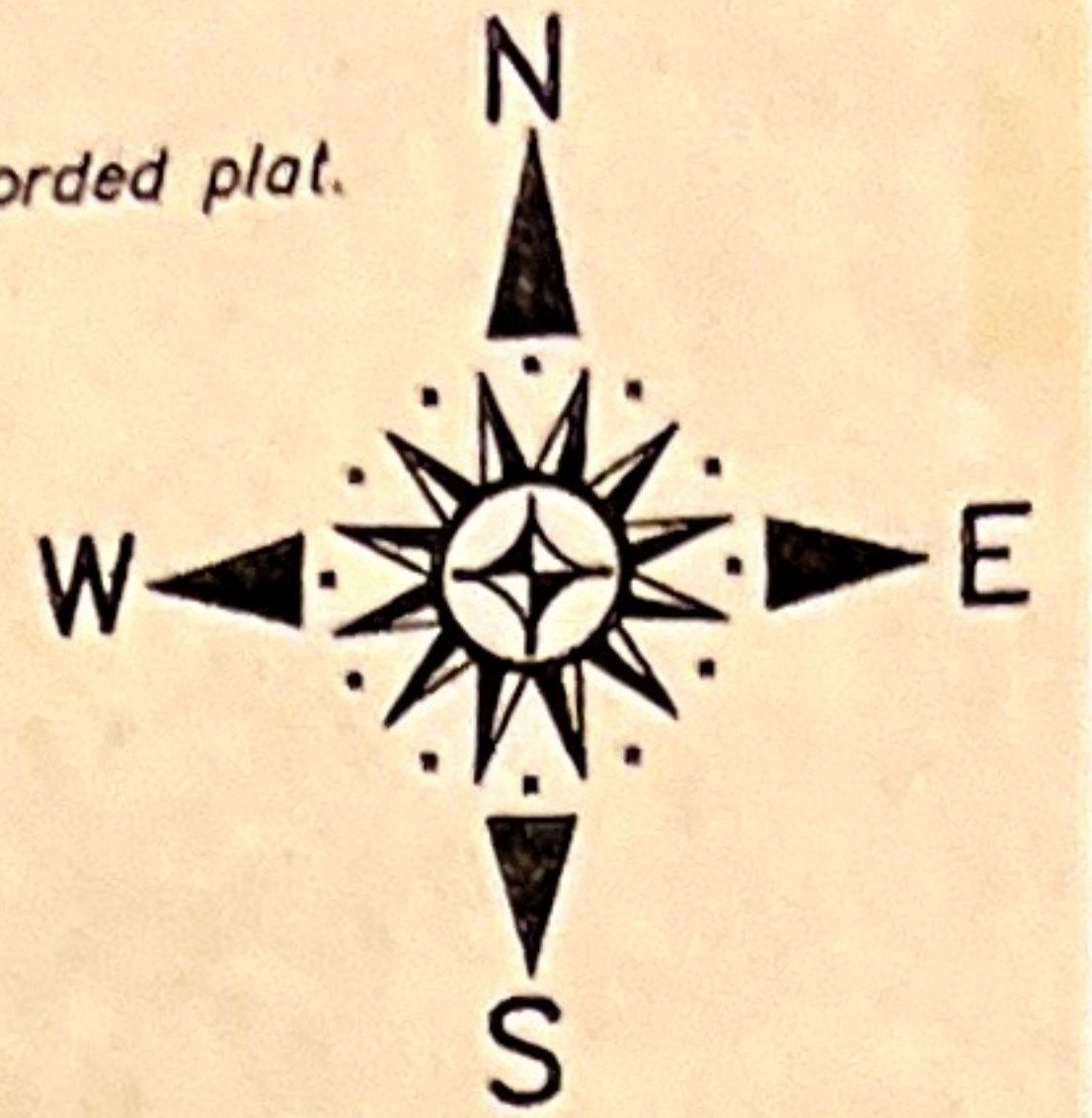

Lydia Morris
Gary Morris

John Taylor
Lydia Morris
Daniel Taylor

STANDARD LAND SURVEY
 LOT 4, BLOCK 1
 BENTWATER, SECTION 48
 A SUBDIVISION IN

MONTGOMERY COUNTY, TEXAS REF: Plat Cabinet T, Sheet 97 Map Records
 Scale: 1" = 20' Date: April 7, 2006
 Address: 28 Yacht Harbor, Montgomery, Texas 77356
 To Gary J. Morris and Lydia Morris, Exclusively,

I hereby certify that this survey was made on the ground under my supervision and that there are no visible encroachments except as shown. This Survey substantially conforms to the current Texas Society of Professional Surveyors Standards and Specifications for a Category 1-B, Condition III Survey. This Survey was performed with the benefit of a Title Commitment prepared by North American Title Insurance Corporation G.F. No. JX066280540. Surveyor did not abstract subject property. Surveyor did not locate underground improvements or utilities.

This drawing is the property of Maddux Professional Land Surveying Co. and shall not be used for any purpose without the written consent of an authorized agent of Maddux Professional Land Surveying Co. Maddux Professional Land Surveying Co. accepts no responsibility for the use of this drawing for any purpose after six months from the date indicated on this drawing. All Rights reserved. Copyright 2006. Maddux Professional Land Surveying Co.

Robert E. Maddux, Jr.
 R.P.L.S. No. 4513

MADDUX PROFESSIONAL LAND SURVEYING CO.
 27350 BLUEBERRY HILL DR., STE. #1, CONROE, TEXAS 77385
 (281) 367-2052 FAX (281) 292-9220

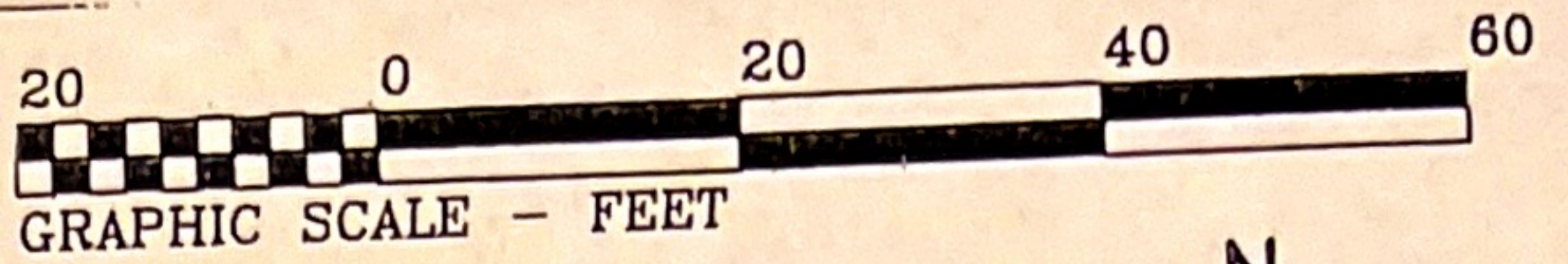

Basis of bearings is recorded plat.

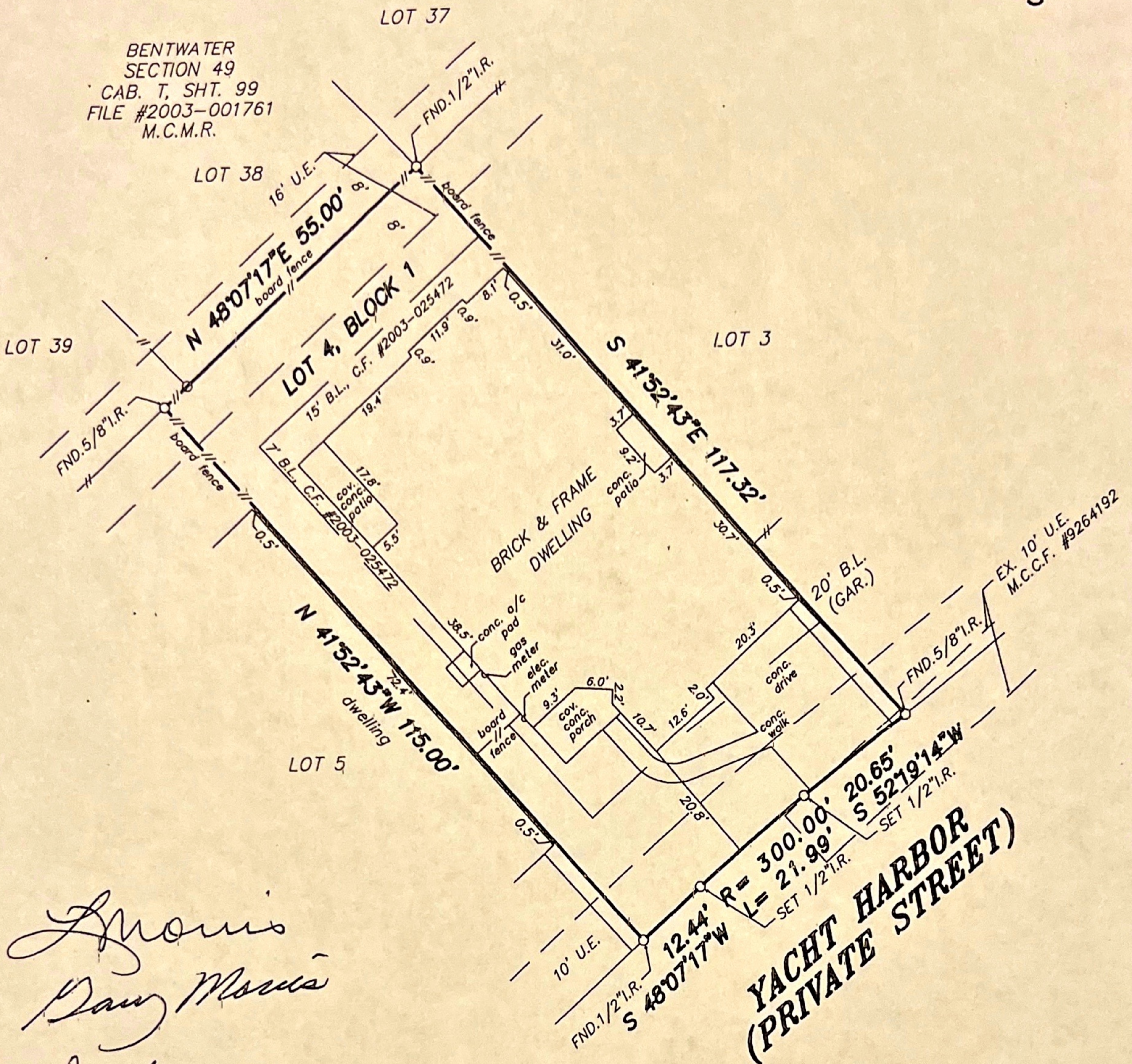
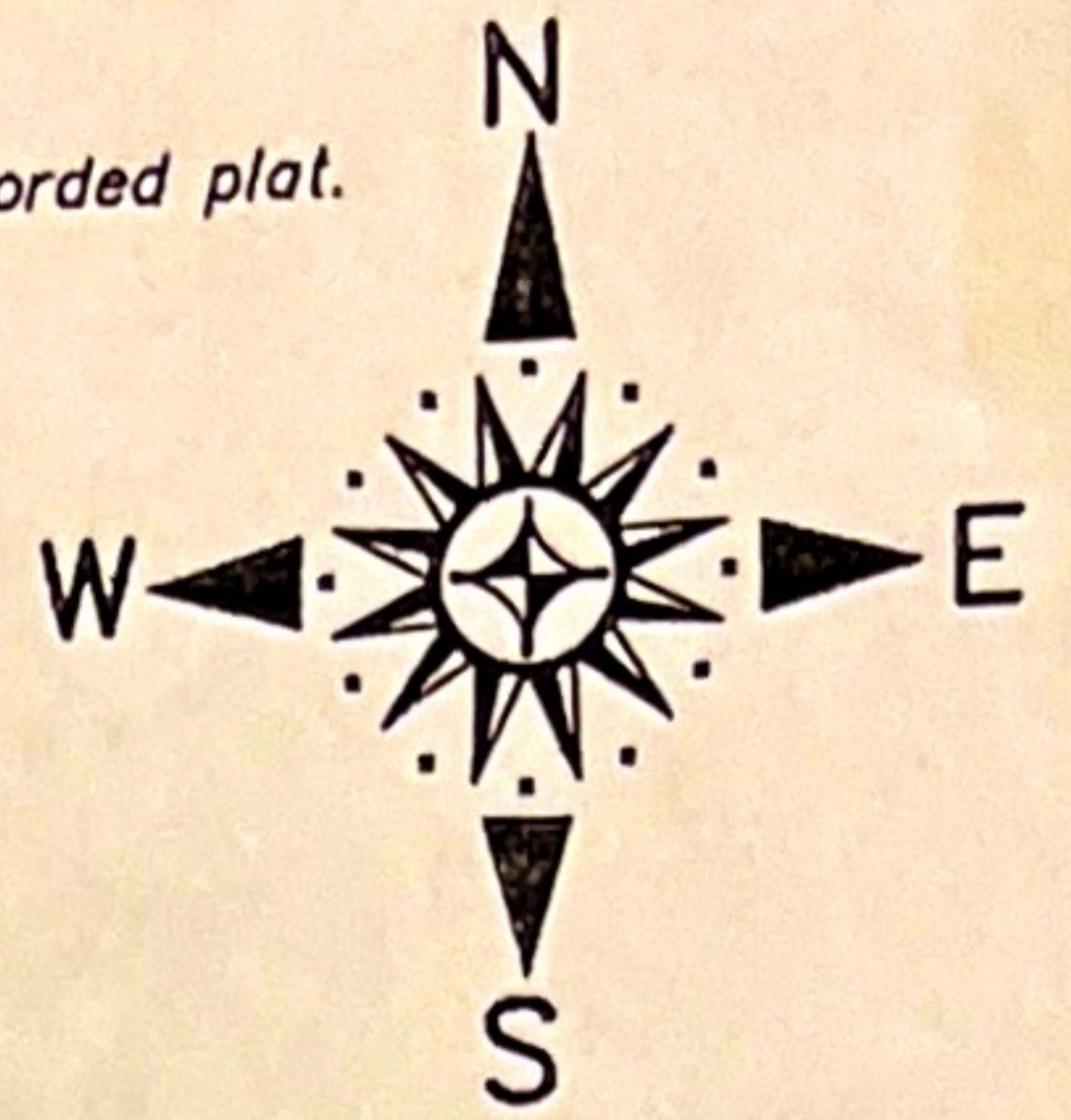

Gary Morris
Lydia Morris
John Taylor
Wanda Taylor

STANDARD LAND SURVEY
 LOT 4, BLOCK 1
 BENTWATER, SECTION 48
 A SUBDIVISION IN

MONTGOMERY COUNTY, TEXAS REF: Plat Cabinet I, Sheet 97 Map Records
 Scale: 1" = 20' Date: April 7, 2006
 Address: 28 Yacht Harbor, Montgomery, Texas 77356
 To Gary J. Morris and Lydia Morris, Exclusively,

I hereby certify that this survey was made on the ground under my supervision and that there are no visible encroachments except as shown. This Survey substantially conforms to the current Texas Society of Professional Surveyors Standards and Specifications for a Category 1-B, Condition III Survey. This Survey was performed with the benefit of a Title Commitment prepared by North American Title Insurance Corporation G.F. No. JX066280540. Surveyor did not abstract subject property. Surveyor did not locate underground improvements or utilities.

This drawing is the property of Maddux Professional Land Surveying Co. and shall not be used for any purpose without the written consent of an authorized agent of Maddux Professional Land Surveying Co. Maddux Professional Land Surveying Co. accepts no responsibility for the use of this drawing for any purpose after six months from the date indicated on this drawing. All Rights reserved. Copyright 2006. Maddux Professional Land Surveying Co.

Robert E. Maddux, Jr.
 Robert E. Maddux, Jr.
 R.P.L.S. No. 4513

File No. 06-M-686 Seal