

Stats:

2,219 SF (per brazoria county appraisal district)

3 Bedroom

2 Bath

2 Car Garage (attached)

1 Study (currently used as a guest bedroom)

Original Owners- Home has never flooded**Upgrades**

- White quartz countertops throughout
- Tile throughout common areas, carpet in bedrooms
- Digital front door lock (Smart- Alexa/Siri enabled)
- Smart thermostat (Ecobee) with 4 room sensors
- Alexa enabled, dimmable LED lights in the kitchen
- LED lights throughout the house
- Smart irrigation system for front and back lawn (it senses when the lawn needs to be watered, and won't run if it just rained)
- In-ceiling surround sound speakers in living room and kitchen
- Whole house water softener system
- Both gas and electric connections for dryer
- " Faux wood blinds for every window
- Comfort height bathroom vanities 35" tall
- Front and back door security cameras
- We also upgraded our kitchen cabinets to have pull-out shelving and integrated trash/recycling drawer.
- We also installed plywood in our attic to create additional storage space
- Ceiling fans in all bedrooms
- Stainless Steel kitchen appliances (Whirlpool)
 - Built-in Oven: [WOS51EC0AS](#)
 - Microwave Hood: [WMH73521CS](#)
 - Gas Cooktop: [WCG51US0DS](#)
 - Dishwasher: [WDF760SADM](#)
- Brick on all sides of the house
- Flood lights
- Pre-wired for security system
- Gutters all around house
- Ceiling fan at patio
- Surround sound (speakers & receivers stay with the home)

INCLUDED FEATURES

Highland Crossing

Community Features

- Located in the fast-growing, desirable community of Pearland
- Neighborhood park and greenbelt areas
- Minutes from convenient shops, restaurants, and services
- Convenient access to Pearland's numerous parks and trails
- Convenient freeway access to downtown Houston and Hobby Airport
- Convenient access to Pearland's numerous parks and trails

Exterior Detailing

- Acme Brick Covering American Made Clay (100-Year Guarantee) on 3 Sides of Home
- HardieTrim® and CemPlank® Fiber Cement Trim and Siding with 25-Year Manufacturer Warranty
- Sherwin-Williams® Exterior Paint
- Vinyl Divided Light Windows on Front of Home with Half-Screens on all Operable Windows
- 6'8" Therma-Tru® Insulated Textured 6-Panel Front Door
- Schlage® Camelot Single Cylinder Deadbolt & Handleset
- Full Light Door at Rear Entry
- Professional Landscape Package in Front Yard
- Full Sod in Front and Side Yards
- 2-Coach Lights on Garage
- Gutters and Downspouts on Front of Home
- Windsor® Durable Embossed Metal Garage Door
- LiftMaster® ½ HP Garage Door Opener with 2 Remotes
- 16' Wide 2-Car Driveway with 3' Wide Private Walkway from Porch to Driveway
- 2-Hose Bibs on Exterior of Home
- Cast Stone Address Blocks
- Covered Rear Patio Blocked and Wired for Ceiling Fan (varies per plan)
- Broom Finish Front Porches
- Asphalt 30-Year Architectural Shingles
- 6' Privacy Fence with Gate

Energy Efficiency

- Lennox® 16 SEER High Efficiency HVAC System with Environmentally Friendly 410A Refrigerant and R6 Rated Duct System
- Insulation Package Includes:
 - R-13 Batt Insulation Installed in wall with Zero Tolerance Application
 - R-22 Fiberglass Insulation in Sloped Ceilings
 - R-38 Fiberglass Insulation in Attic
- HardieTrim® Board Exterior Window Trim Product

- High Efficiency Insulated Low-E 366 Vinyl Glass Windows
- Energy Efficient Gas Water Heater
- Radiant Barrier Roof Decking
- TYPAR® HouseWrap
- Programmable Honeywell™ Thermostat
- Electric Dryer Hookups with Outside Vent
- Roof Vents for Added Ventilation

Designer Kitchens

- Quality Cabinets® Birch 36" Flat Panel with Crown Molding
- Whirlpool® Black Appliance Package – Features Free Standing Gas Range, Microwave/Range Hood Combination Vented to the Exterior, and Energy Efficient Eco-Wash Cycle Dishwasher
- IceMaker Connection for Fridge
- 3 cm Granite Countertops w/ Tile Backsplash
- Recessed Can Lighting
- InSinkErator® Garbage Disposal
- 8" Undermount Stainless Steel Sink
- Moen® Chrome Single Handle Faucet with Side Hand Spray

Inside Your Home

- Emser Tile* 13" Ceramic Tile in Entry, Bathrooms, Kitchen, Nook, and Utility Room
 - Mohawk® Carpet with 5.5-pound Carpet Pad
 - Rounded Drywall Corners with Textured Walls and Ceilings
 - Sherwin-Williams® Interior Paint
 - Rocker Switches
 - Ceiling Fans w/Light Kit in Great Room, Owner's Suite, and Game Room (Per Plan)
 - All Secondary Bedrooms Blocked and Prewired for Ceiling Fans
 - Decorative Nickel Light Fixture Package
 - Decorative Chrome Bathroom Vanity Fixtures
 - Fluorescent Lighting in Laundry Room and Owner's Closet
 - Raised 3- Panel Textured Interior Doors
 - Privacy Locks on Owner's Suite and all Bathroom Doors
 - Schlage® Nickel Lever Interior Door Hardware
 - Dual Phone (Cat5E) and Cable (RG6) Outlets (3 Locations Per Plan)
 - 3¼" Colonial Baseboards with 2½" Door Casing
 - Crown Molding in Owner's Suite and Formals (Per Plan)
 - Wood Closet Rods and Shelving
 - Staircases Include Wood Spindles with Stained Oak Handrail (Per Plan)
 - Pulte Life Tested Drop Zone – Includes bench with lower storage cubbies
- continued*

continued >



Built from the idea up
PULTE.COM



INCLUDED FEATURES (continued)

Highland Crossing

Luxurious Baths

- Quality Cabinets* Birch Cabinetry
- 35" Elevated Comfort Height Double Vanity at Owner's Bath
- Medicine Cabinet in Owner's Bath
- Cultured Marble Vanities with Integrated Sinks in Owner and Secondary Baths
- Moen * Chrome Lavatory Faucets
- Moen * Chrome Bath Accessories
- GERBER* Elongated Toilets; including Comfort Height at Owner's Bath and Powder Room (Per Plan)
- Deluxe Owner's Bath with Separate Glass Enclosed Shower and ROYAL* Garden Tub with Deck Mounted Moen * Faucets
- Emser Tile* Shower Surround in Owner's Bath (straight set)
- STERLING* Tub with Fiberglass Wall Surround in all Secondary Baths
- GERBER* White Pedestal Sink in Powder Room

Protection Plan

- Cable and Rebar Slab per Engineered Drawing with 2500 PSI Concrete
- Borate Treatment on Frame Exterior Walls and Slab Penetrations with Taexx® "Tubes in Wall" Pest Defense System
- Professionally Engineered frame designs
- GFCI Receptacles Located on Home Exterior and in Garage
- Professionally conducted Third Party Inspections at Foundation, Frame, HVAC Duct, and Final Stages
- 1 Year Limited Warranty
- 2 Year Mechanical Warranty
- 5 Year Water Intrusion Warranty
- 10 Year Structural Warranty
- Builder Serviced Warranty

Design Center

- Personal appointment with a Professional Decorator Consultant at the Design Center



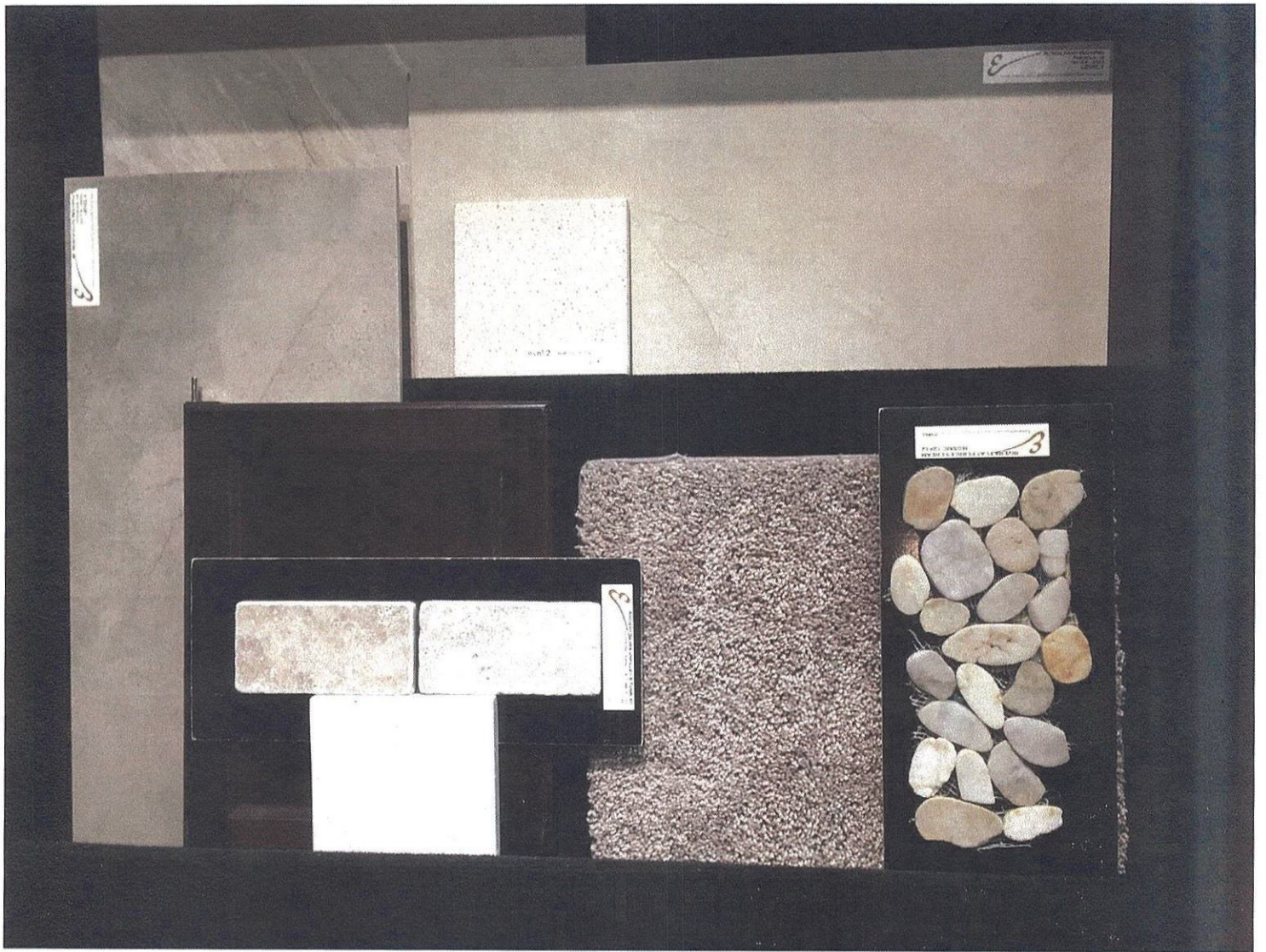

HIGHLAND CROSSING

Section 1, 2, 3 & 5

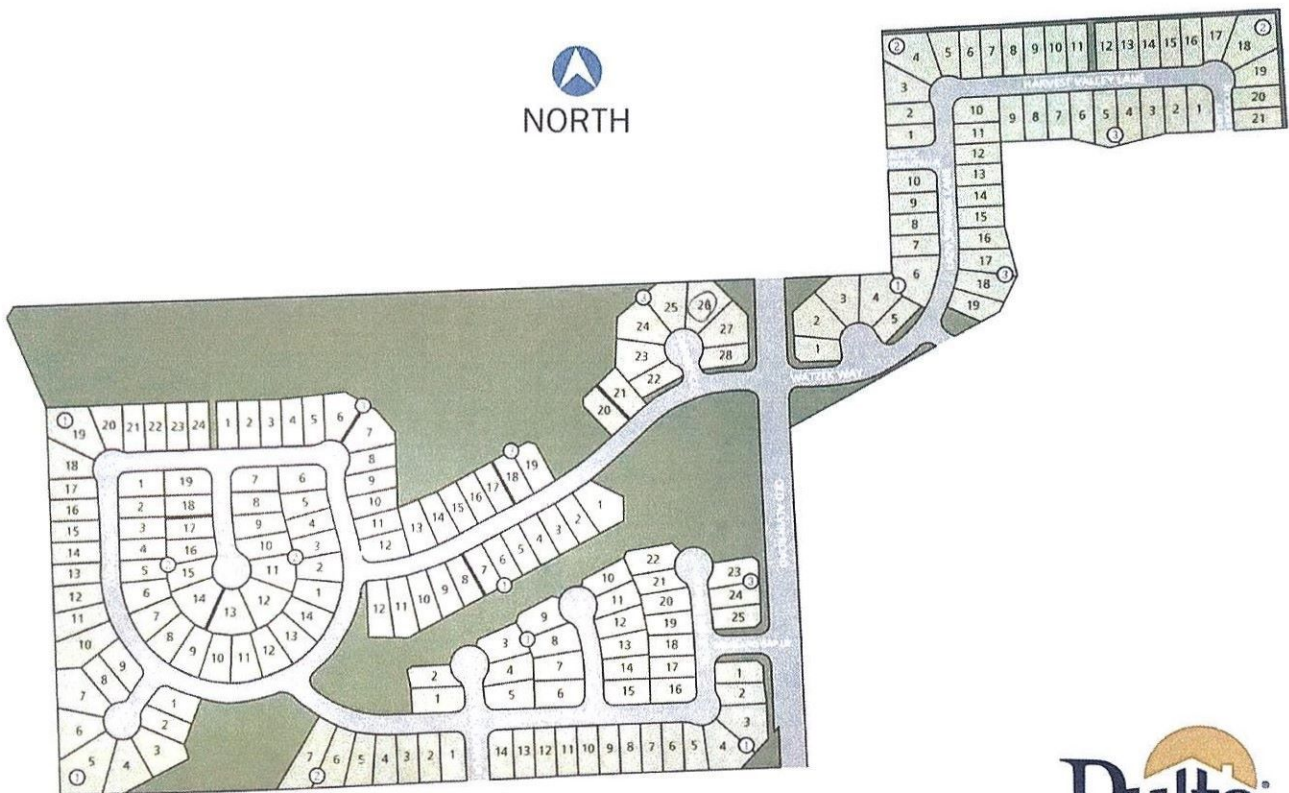

This artistic rendition shows lots that were developed or owned by Pulte Homes. No representation is made concerning property not shown on this rendition. This is an artistic representation for planning and display purposes only. FOR ACTUAL LOT AREA, LOT DIMENSIONS, EASEMENTS, BUILDING LOCATIONS, PLEASE CONSULT AND REFER TO OFFICIAL DOCUMENTS. ALL ITEMS SUBJECT TO CHANGE. NOT TO SCALE. ©2015 PulteHomes. All Rights Reserved.

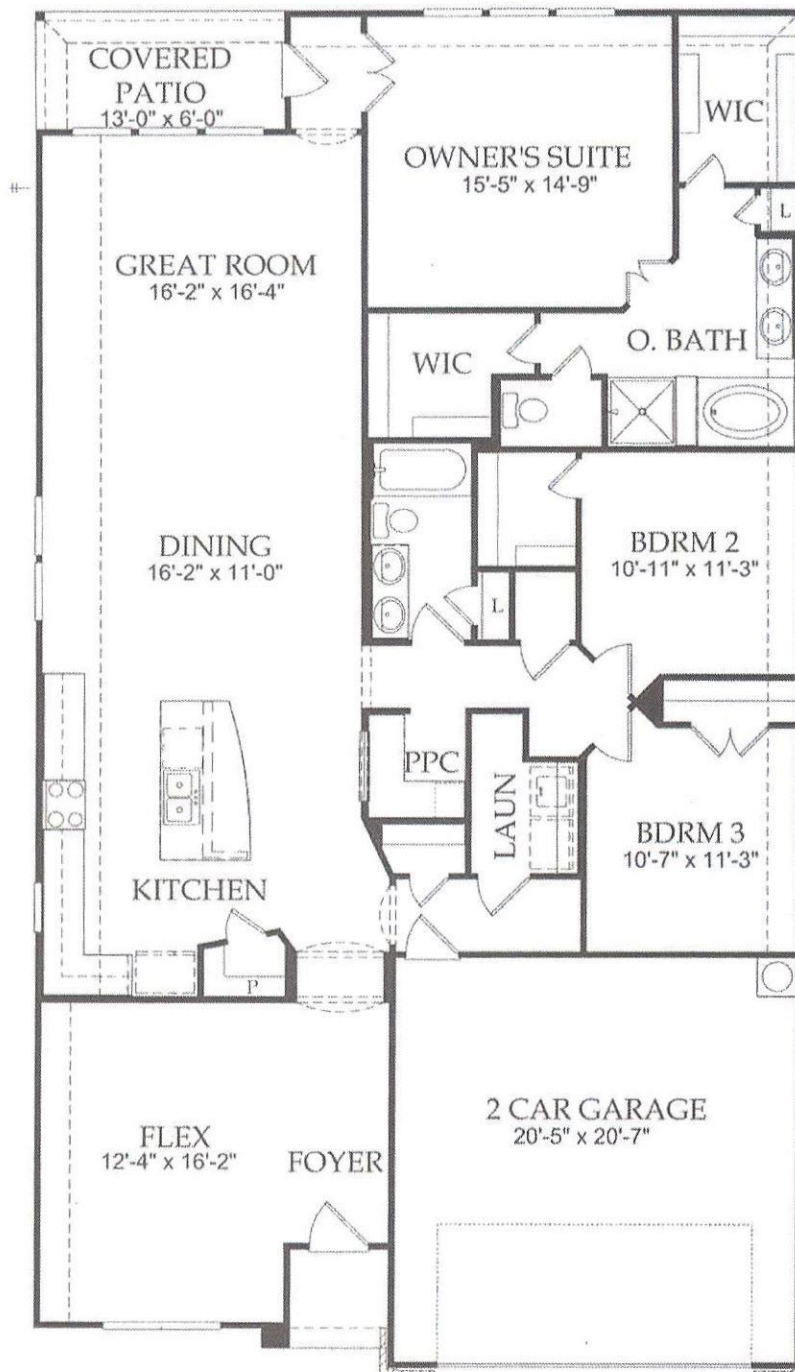

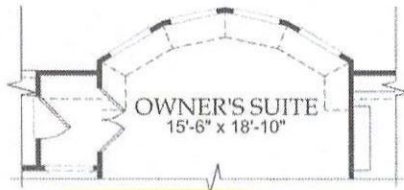

**Bay Window Option at
Owner's Suite**

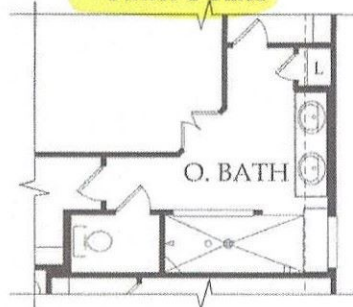

Owner's Bath Option

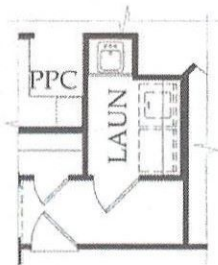

Opt. Sink at Laundry

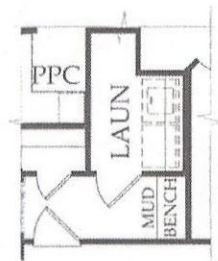

**Opt. Mud Bench
at Laundry**

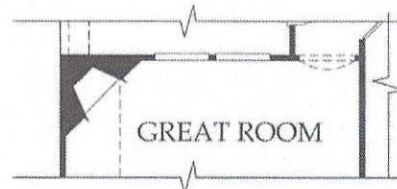

Opt. Fireplace at Great Room

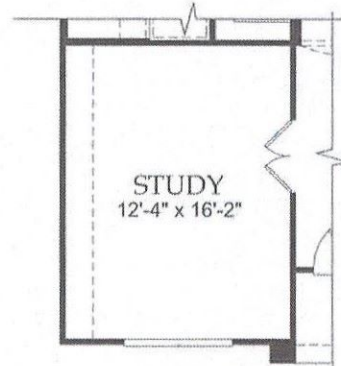

Opt. Study ILO Flex



**Opt. Bedroom/Bath
ILO Flex**