

BEARINGS ARE BASED ON THE RECORDED SUBDIVISION PLAT.

CM DENOTES CONTROLLING MONUMENT.  
-e- DENOTES 1/2" IRON ROD FOUND, UNLESS OTHERWISE NOTED.

OWNER:  
TANYA HOLLEY

SCALE 1" = 30'

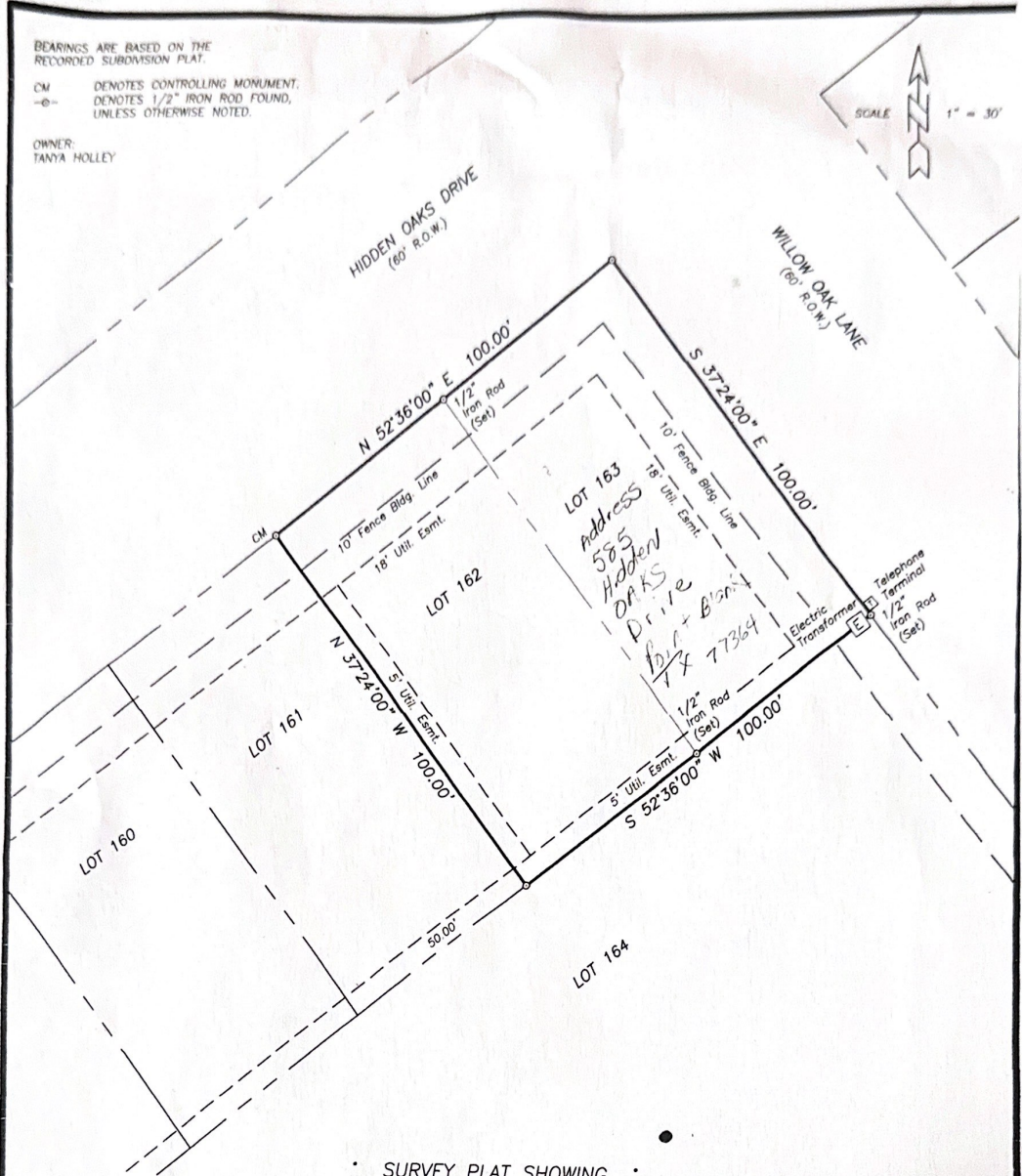

SURVEY PLAT SHOWING

LOTS ONE HUNDRED SIXTY TWO (162) AND ONE HUNDRED SIXTY THREE (163) OF HIDDEN OAKS OF HOLIDAY VILLAGES OF LIVINGSTON SUBDIVISION, SECTION J, A SUBDIVISION IN THE M. B. MENARD SURVEY, A-36, SAN JACINTO COUNTY, TEXAS, AS SHOWN BY THE MAP OR PLAT THEREOF RECORDED UNDER CLERK'S FILE No. 05-789, PAGE 3501 AND AMENDED UNDER CLERK'S FILE No. 10-3683, PAGE 14928 OF THE OFFICIAL PUBLIC RECORDS OF SAN JACINTO COUNTY, TEXAS.

I, GERALD L. WRIGHT, REGISTERED PROFESSIONAL LAND SURVEYOR No. 5334, DO HEREBY CERTIFY THAT THIS SURVEY WAS MADE ON THE GROUND OF THE PROPERTY LEGALLY SHOWN HEREON, AND IS TRUE AND CORRECT.

SURVEYED: AUGUST 22, 2019

BY: *Gerald L. Wright*  
GERALD L. WRIGHT, R.P.L.S. No. 5334, TEXAS  
FIRM REGISTRATION No. 10178800

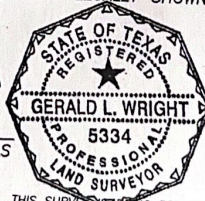

COPYRIGHT 2019 LIVINGSTON SURVEYING & MAPPING CORPORATION. THIS SURVEY IS BEING PROVIDED SOLELY FOR THE USE OF THE CURRENT PARTIES AND IT IS NOT TO BE REPRODUCED, ALTERED OR REUSED FOR ANY SUBSEQUENT TRANSACTION.

**LIVINGSTON** SURVEYING & MAPPING P.O. BOX 900, LIVINGSTON, TEXAS 77351 936/327-3816