

PLAT FOR DANIEL AND JENNIFER BENEFIELD
AND COURTESY BAY
HOUSTON COUNTY TEXAS

SURVEYED FEBRUARY 7, 1999
RESURVEYED JUNE 7, 2000
ROWDEN D AND SWEENEY
GRAPELAND TEXAS

15.497 ACRES
ORIGINAL SURVEYED UNDER
THE SURVEY ACT OF 1827
IN 1827

15.497 ACRES
RE-SURVEYED UNDER THE
SURVEY ACT OF 1827
IN 1999

ALL RIGHTS RESERVED
BY THE SURVEYOR
FOR THE ORIGINAL SURVEY
AND ALL RIGHTS RESERVED
BY THE SURVEYOR
FOR THE RE-SURVEY

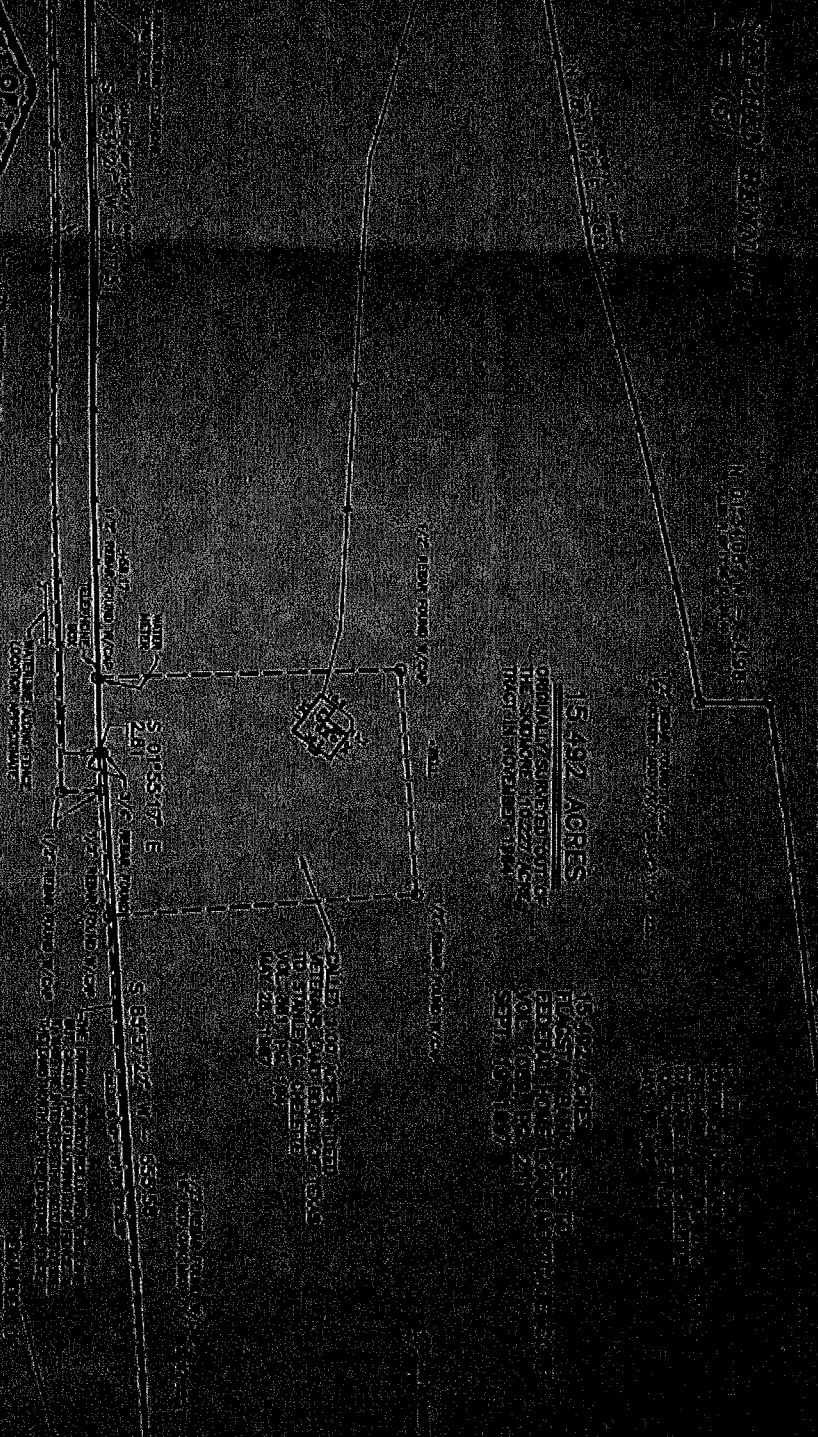

TEXAS

15,000 Ac

STEPHEN BENNETT
SUR. A-151

STEPHEN BENNETT
SUR. A-151

15,000 Ac

STEPHEN BENNETT
SUR. A-151

North of Fendered
Vest & Sime
Farm Sold to Mrs. A. E.
McCoy (1855)

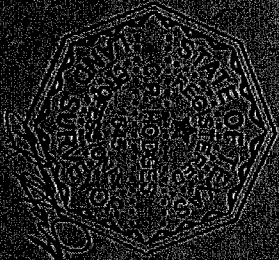

GR. HODGES SURVEYING
P.O. BOX 924
1212 EAST FORT ST.
COPPERHILL, TEXAS
955-5441-100