

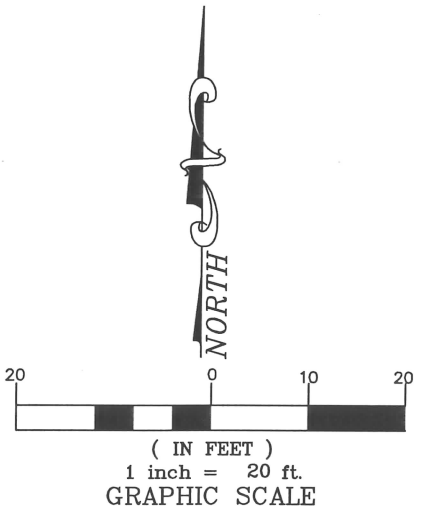

* THIS INFORMATION IS BASED ON GRAPHIC PLOTTING ONLY. WE DO NOT ASSUME RESPONSIBILITY PLEASE REFER TO FEMA FLOOD INSURANCE STUDY OF CORRESPONDING COUNTY AND INCORPORATED AREAS FOR EXACT DETERMINATION. FEMA WEBSITE
<https://msc.fema.gov/webapp/wcs/stores/servlet/FemaWelcomeView?storeId=10001&catalogId=10001&langId=-1>
 ALL OF THIS PROPERTY LIES IN ZONE "X" OF THE FLOOD INSURANCE RATE MAP, COMMUNITY 480296 PANEL NO. 48201C-0670 M WHICH BEARS AN EFFECTIVE DATE JUNE 09, 2014 ZONE "X" UNSHADED DENOTES AREAS OUTSIDE THE 500 YEAR FLOOD PLAIN.
 CURRENTLY EFFECTIVE FEMA MAP NO LOMR RESEARCH HAS BEEN DONE

LOT 3
 LOT 4
 LINK ROAD TOWNHOMES AMENDING PLAT NO. 1
 FILM CODE 592049 H.C.M.R.

LOT 9 LOT 10 LOT 11 LOT 12 LOT 13

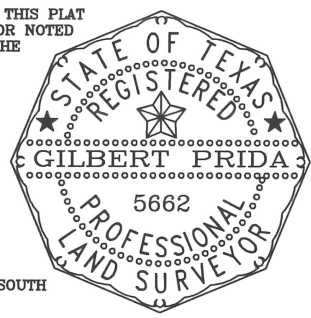

CERTIFICATION
 I GILBERT PRIDA A REGISTERED PROFESSIONAL LAND SURVEYOR OF THE STATE OF TEXAS DO HEREBY CERTIFY THAT THIS PLAT WAS MADE FROM AN ACTUAL ON THE GROUND SURVEY MADE BY ME OR UNDER MY SUPERVISION AND HAVE SHOWN OR NOTED ALL RECORDED EASEMENTS OR RIGHTS OF WAY LISTED IN THE TITLE REPORT, AND SHOWN ALL OBSERVABLE ABOVE THE GROUND EVIDENCE OF EASEMENTS.

 07/13/2023
 GILBERT PRIDA
 REGISTERED PROFESSIONAL LAND SURVEYOR
 STATE OF TEXAS NO. 5662
 BASIS OF BEARINGS WERE DERIVED BY RTK GPS OBSERVATIONS BASED ON TEXAS STATE PLANE COORDINATES TEXAS SOUTH CENTRAL ZONE NAD 83



SUNSET HEIGHTS ADDITION
 VOLUME 3 PAGE 43 H.C.M.R.

SUNSET HEIGHTS ADDITION
 VOLUME 3 PAGE 43 H.C.M.R.

LEGEND

N	NORTH
S	SOUTH
E	EAST
W	WEST
BO	BOLLARD
ICV	IRRIGATION CONTROL VALVE
WM	WATER METER
WV	WATER VALVE
FH	FIRE HYDRANT
WRV	WATER RELEASE VALVE
GV	GAS VALVE
GM	GAS METER
⊕	GRATE INLET
⊙	GRATE INLET
○	MANHOLE
⊙	GREASE TRAP MANHOLE
CO	CLEAN OUT
MW	MONITORING WELL
TP	TELEPHONE PEDESTAL
FO	FIBER OPTIC SIGN
SBC MARKER	SOUTHWESTERN BELL SIGN
TJB	TRAFFIC JUNCTION BOX
EB	ELECTRIC BOX
LP	LIGHT POLE
PP	POWER POLE
MP	METER POLE
SP	SERVICE POLE
TLP	TRAFFIC LIGHT POLE
A/C	AIR CONDITIONING UNIT
GW	GUY WIRE ANCHOR
— E —	OVERHEAD UTILITY LINE
—	HIGH BANK
POB	POINT OF BEGINNING
FND 5/8 IR	FOUND 5/8 INCH IRON ROD
ESMT	EASEMENT
H.C.C.F.#	HARRIS COUNTY CLERK'S FILE NO.
H.C.D.R.	HARRIS COUNTY DEED RECORDS
H.C.M.R.	HARRIS COUNTY MAP RECORDS
— // —	CHAIN LINK FENCE
— X —	WOOD FENCE
— / —	BARBED WIRE FENCE
— / —	WROUGH IRON FENCE
— Wtr —	WATER LINE UNDERGROUND
— San —	SANITARY LINE UNDERGROUND
— Stm —	STORM LINE UNDERGROUND
— Tel —	TELEPHONE LINES

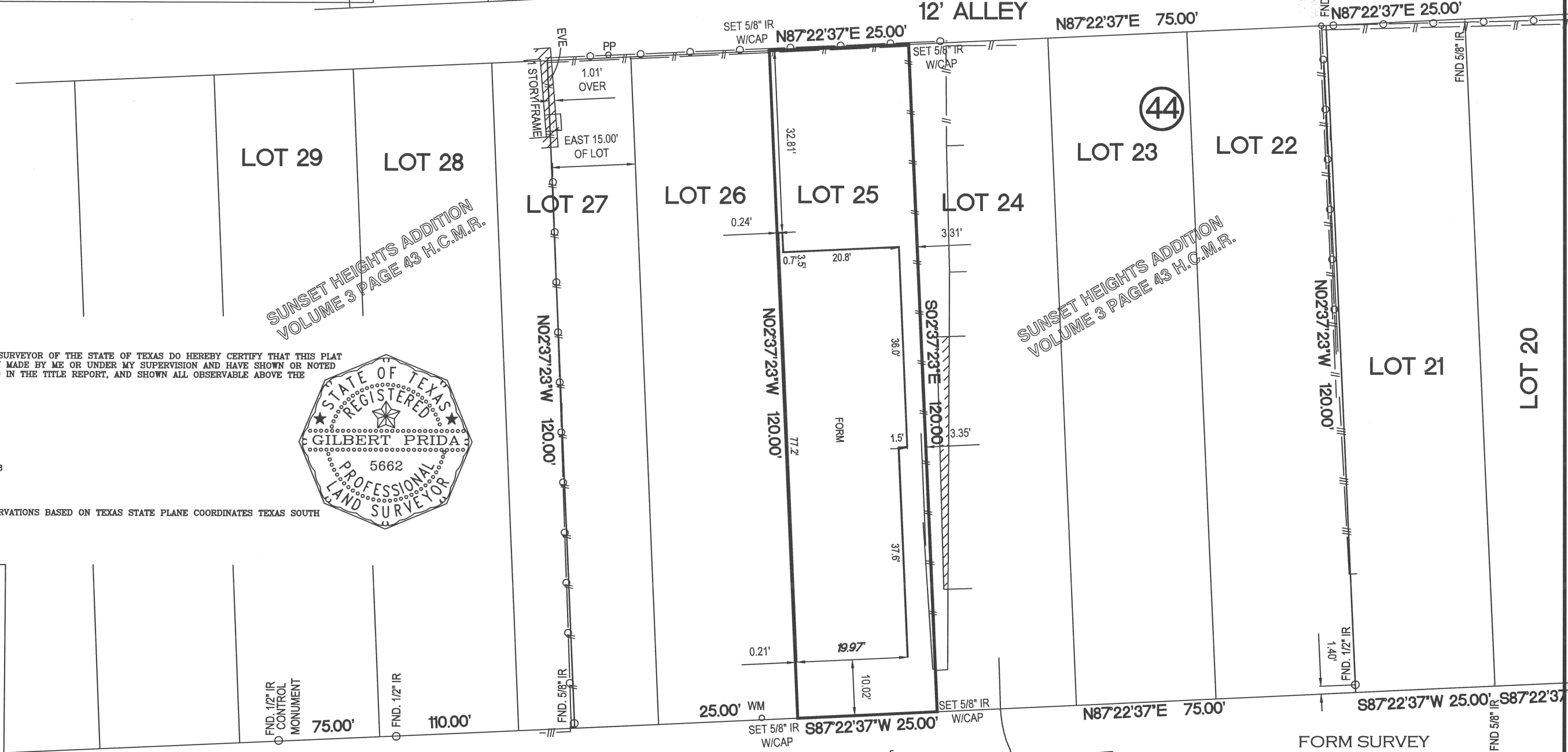

AURORA AVENUE (50' R.O.W.)
 VOLUME 3 PAGE 43 H.C.M.R.

FORM SURVEY
 A LAND BOUNDARY SURVEY CONTAINING 0.0689 ACRES
 3,000 SQUARE FEET OF LAND BEING LOT 25 BLOCK 44
 SUNSET HEIGHTS ADDITION RECORDED IN VOL 3 PG 43
 H.C.M.R. LOCATED IN THE JOHN AUSTIN SURVEY A-1
 HARRIS COUNTY, TEXAS.

DATE: 02/17/2023
 PURCHASER: SANDCASTLE HOMES INC.
 ADDRESS: 1119 AURORA STREET, HOUSTON TEXAS 77009
 LENDER:

- GENERAL NOTES:
- 1.) PROPERTY SUBJECT TO ANY AND ALL RESTRICTIVE COVENANTS OF RECORD
 - 2.) SURVEY IS DONE WITHOUT THE BENEFIT OF A CURRENT TITLE REPORT.
 - 3.) PROPERTY SUBJECT TO CITY OF HOUSTON ORDINANCE 85-1878 RECORDED IN H.C.C.F.# N-253886, AMENDED IN 1999-262.
 - 4.) PROPERTY SUBJECT TO CITY OF HOUSTON ORDINANCE 89-1312 RECORDED IN H.C.C.F.# M-337573.

SURVEYOR

 ENGINEERING + SURVEYING
 12651 BRIAR FOREST, SUITE 350
 HOUSTON, TEXAS 77077
 (TEL) 281-741-1998 (FAX) 281-741-2068
 TX. REG. NO. 10109600

JOB : 2023-02007L25