



PROPERTY LINE  
BUILDING LINE  
EASEMENT  
WOODEN FENCE  
WROUGHT IRON FENCE  
CHAIN LINK FENCE  
OVERHEAD ELECTRIC

BL(S) SWING IN BUILDING LINE  
C.B.L. GARAGE BUILDING LINE  
(S.G.) BUILDER GUIDELINES  
F.F. FINISHED FLOOR  
EXT. EXTENDED  
PROP. PROPOSED  
ELEV. ELEVATION

D.F. TOP OF FORM  
U.E. UTILITY EASEMENT  
W.L.B. WATER LINE BASEMENT  
S.T.M.S.E. STORM SEWER EASEMENT  
R.O.W. RIGHT-OF-WAY  
P.A.E. PRIVATE ACCESS EASEMENT  
P.U.E. PRIVATE UTILITY EASEMENT  
P.V.T. PRIVATE  
F.N.D. FOUND  
I.R. IRON ROD  
I.P. IRON PIPE

U.V.E. UNOBSTRUCTED VISIBILITY EASEMENT  
M.A.C.C.E. MAINTENANCE & ACCESS EASEMENT  
A.C.C.E. ACCESS EASEMENT  
S.S.E. SANITARY SEWER EASEMENT  
E.E. ELECTRIC EASEMENT  
WATER VALVE  
FIRE HYDRANT  
MONUMENT  
POWER POLE

MANHOLE  
GRATE DRAIN  
PAD MOUNTED TRANSFORMER  
ELECTRIC BOX  
FIBER OPTIC  
TELEPHONE PEDESTAL  
GAS METER  
CABLE PEDESTAL  
WATER METER  
GUY ANCHOR  
INLET  
VAULT

HIDDEN MEADOWS SEC. 8  
FILM CODE No. 681876, H.C.M.R.

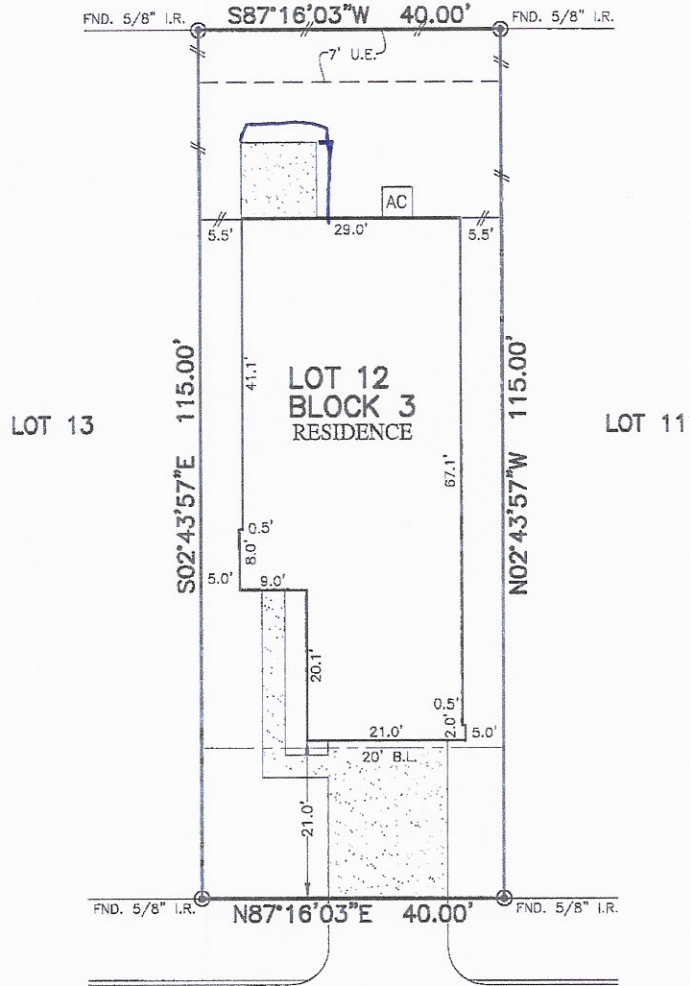

13210  
LILIANA GLEN LANE  
(50' R.O.W.)

Victor H Sosa 05-08-19  
Anna K. Cantu 8/8/2019

PLAT OF SURVEY  
SCALE: 1" = 20'

NOTES:

- ALL BEARINGS SHOWN HEREON ARE BASED ON THE RECORDED PLAT.
- ALLPOINTS LAND SURVEY, INC. IS NOT LIABLE FOR ANY DAMAGES DUE TO INFORMATION NOT PROVIDED TO SURVEYOR OR BUILDER PLACING ANY IMPROVEMENTS WITHIN A BUILDING LINE OR EASEMENT.
- SUBJECT TO APPLICABLE RESTRICTIVE COVENANTS LISTED IN ITEM 1, SCHEDULE "B" OF TITLE COMMITMENT ISSUED BY FIRST AMERICAN TITLE INSURANCE Co. UNDER G.F. No. TX-19070031-HOU.
- AGREEMENT FOR UNDERGROUND ELECTRIC SERVICE PER C.F. No. RP-2018-547255.

FOR: ANNA K CANTU AND  
VICTOR H SOSA REYES  
ADDRESS: 13210 LILIANA GLEN LANE  
ALLPOINTS JOB#: CC179505 BY: DB  
G.F.: TX-19070031-HOU  
JOB:

LOT 12, BLOCK 3,  
HIDDEN MEADOW, SECTION 9,  
FILM CODE NO. 685247, MAP RECORDS,  
HARRIS COUNTY, TEXAS

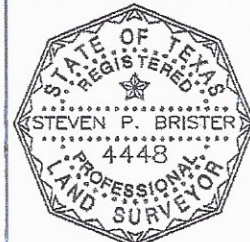

I HEREBY CERTIFY THAT THIS PLAT REPRESENTS THE RESULTS OF A SURVEY MADE ON THE GROUND, ON THE 16TH DAY OF JULY, 2019.

*Steven P. Brister*

FLOOD ZONE: X  
COMMUNITY PANEL: 48201C0705M  
EFFECTIVE DATE: 1/6/2017  
LOMR: DATE:

THIS INFORMATION IS BASED ON GRAPHIC PLOTTING. WE DO NOT ASSUME RESPONSIBILITY FOR EXACT DETERMINATION

©2019, ALLPOINTS LAND SURVEY, INC. All Rights Reserved.