

N.08°03'15"W. 110.0'

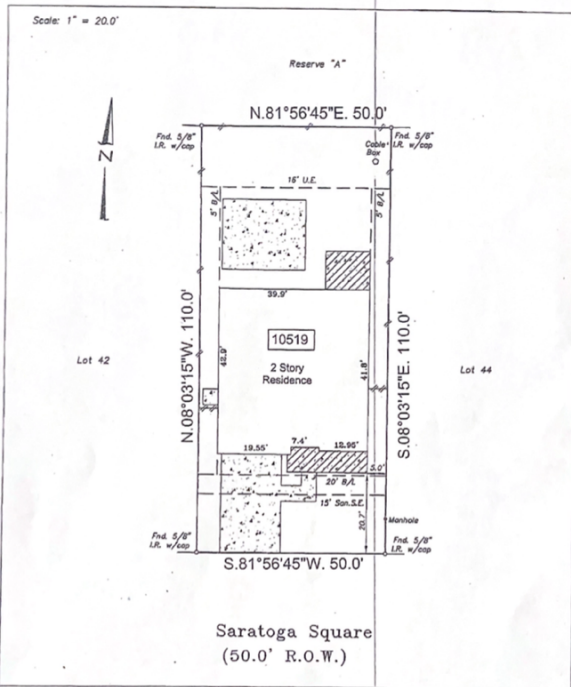

Saratoga Square  
(50.0' R.O.W.)

In accordance with FEMA Community Panel # 48157C0270 J revised January 3, 1997 the above subdivision lies in Zone X shaded. Surveyor not liable for any flooding that may ever occur on this property.

- Bearings based on recorded plot
- Surveyor did not abstract property
- Property subject to all deed restrictions and restrictive covenants recorded or unrecorded including those stated in Schedule B Title Report
- CenterPoint Energy agreement CFN 2003111247, C.C.R.F.B.C.
- $\phi$ - $\phi$  Indicates wood fence



I hereby state that this survey was made on the ground under my supervision on October 10, 2003 and that this plot represents the circumstances at the time of this survey.

*Andrew Sherman* 10-14-03  
 Andrew C. Sherman, R.P.L.S. No. 5327 Date  
Abstract requirements of FEMA or flood control may require a separate map verifying its accuracy of location based on such maps

|   |                               |  |             |
|---|-------------------------------|--|-------------|
| LOT: 43   | BLOCK: 1                      | SUBDIVISION: Sienna Steep Bank Village | SECTION: 12 |
| RECORDS BOOK: Slide #2417 / A & B of the Plat Records | COUNTY: Fort Bend             | STATE: Texas                           |             |
| ADDRESS: 10519 Saratoga Square                        | CITY: Missouri City           | LONGITUDE:                             |             |
| PURCHASER: Nikhil Patel & Hanita Patel                | TITLE COMPANY: Priority Title | EX. / J: 03303091                      |             |



**SOUTHWEST SURVEYING CO.**  
 11847 MEADOW TRAIL LANE  
 MEADOWS PLACE, TEXAS 77417

DRAWN BY: tps