

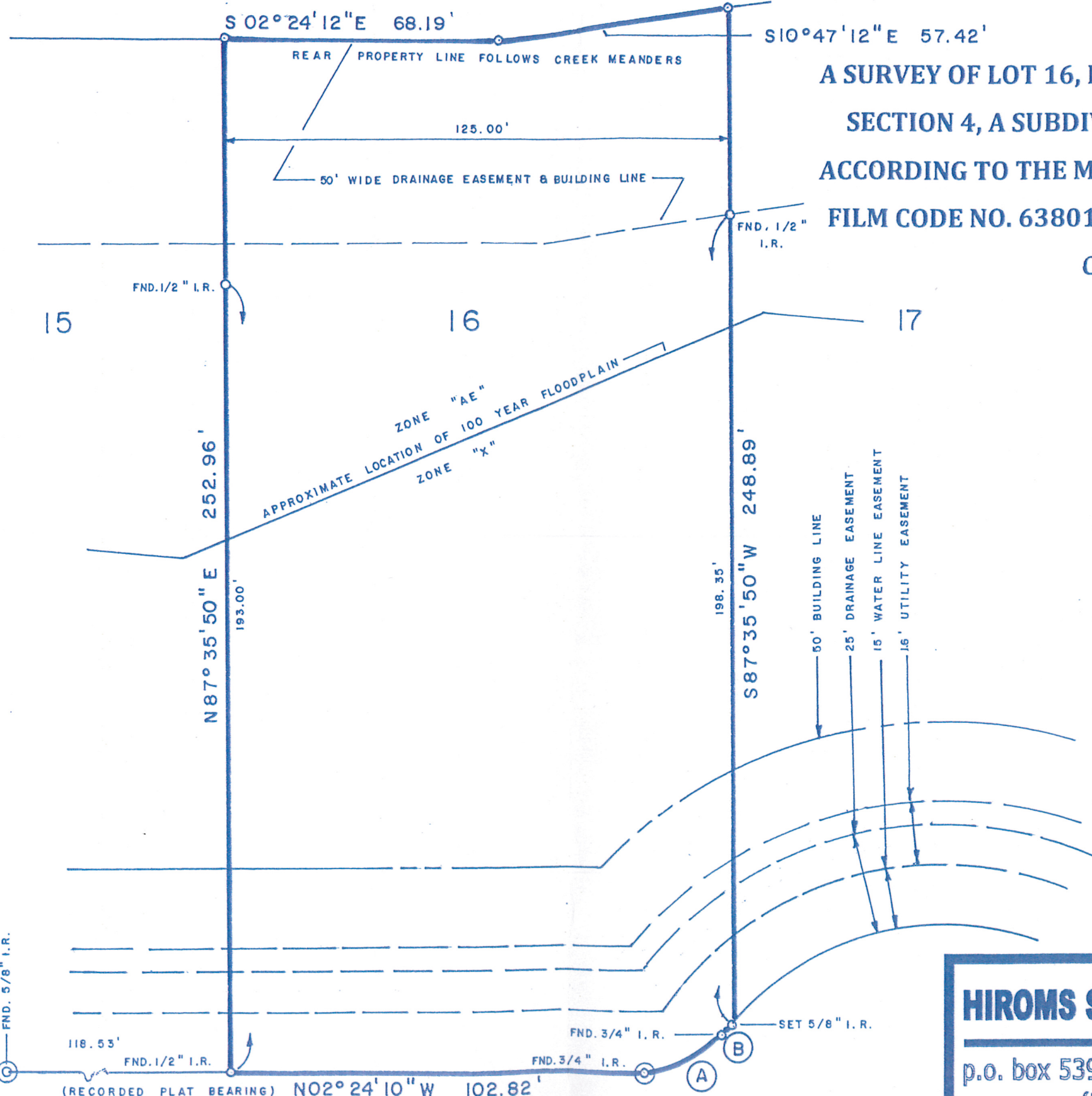

A SURVEY OF LOT 16, BLOCK 2, OF COMMONS WATERWAY,
SECTION 4, A SUBDIVISION IN HARRIS COUNTY, TEXAS,
ACCORDING TO THE MAP OR PLAT THEREOF RECORDED IN
FILM CODE NO. 638011 OF THE MAP RECORDS OF HARRIS
COUNTY, TEXAS.



- (A) R = 25.00'
Δ = 50°50'00"
L = 22.18'
- (B) R = 70.00'
Δ = 03°30'12"
L = 4.28'

⊙ Denotes found and used for control.

This map or plat (survey) copyright 10-11-15 by Hiroms Surveying Co. This survey is provided solely for the use of current parties (the purchaser herein described and all parties necessary to this transaction).

I, Alvin R. Hiroms, a Registered Professional Land Surveyor in the State of Texas, do hereby certify that the above property has been surveyed by me or under my supervision, is correct, that the property monuments have been set, left as found, or referenced, that the property has access to a public roadway, and that there are no intrusions upon or protrusions from this property unless shown; and that this survey conforms to the Texas Society of Professional Land Surveyors' Requirements for a CATEGORY 1B CONDITION 2 Survey.

FLOOD ZONE "AE / X"
FEMA MAP 48201C0340L
DATE JUNE 18, 2007

28406 CALAVERAS CREEK CT.

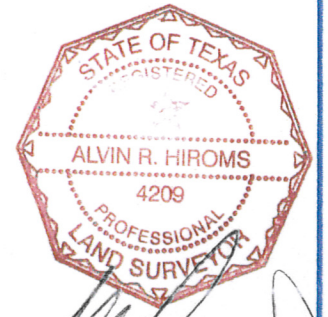

SEAL
Alvin R. Hiroms
Registered Professional
Land Surveyor No. 4209

HIROMS SURVEYING CO.
p.o. box 5394 kingwood, texas 77339
(281)-360-5080

DATE: 01-11-2015	DWN BY: ARH
REVISED:	FIRM NO. 10061500
SCALE: 1" = 30'	JOB NO. 020615