

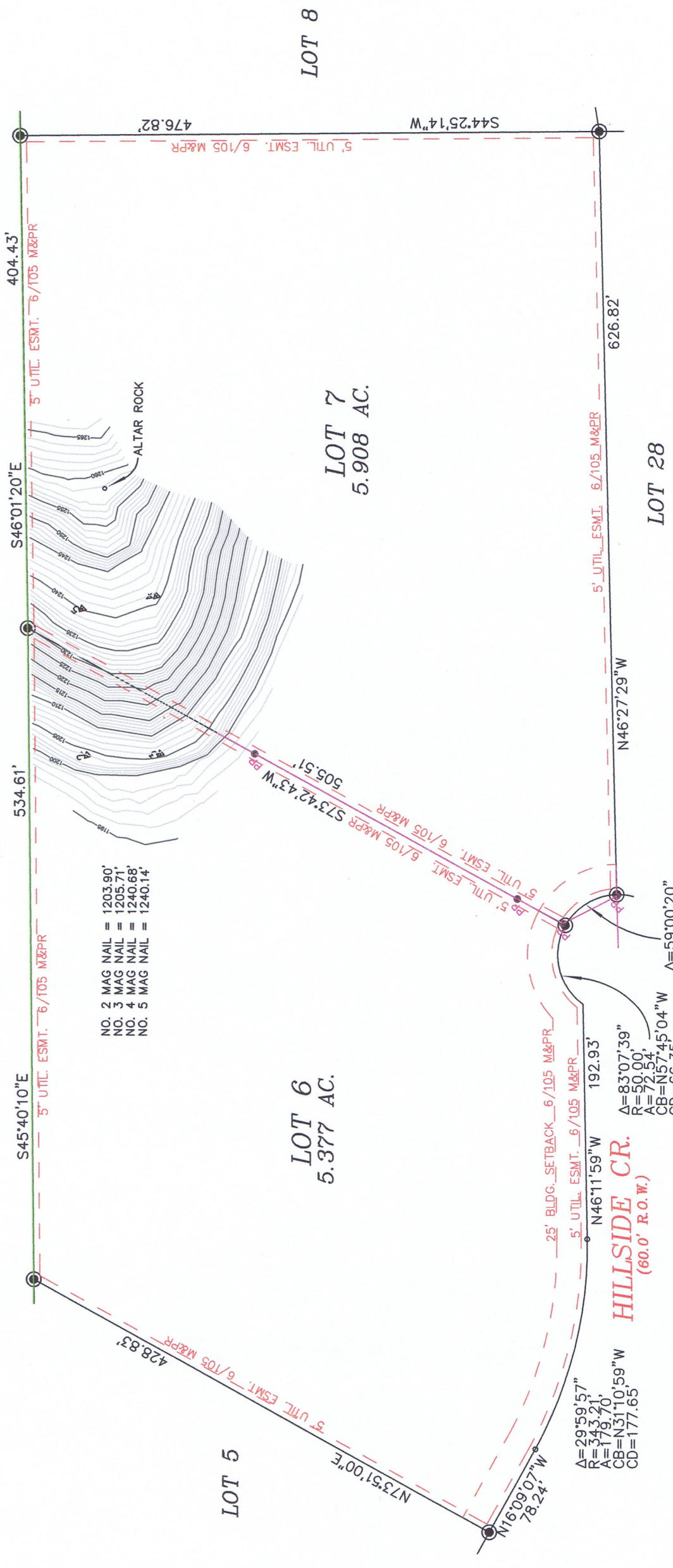

NOTES:
 BASIS OF BEARING IS TEXAS STATE
 PLANE COORDINATE SYSTEM, SOUTH
 CENTRAL ZONE, N.A.D. 1983.
 ELEVATIONS BASED ON N.A.V.D. 1988.
 ALL FND. PINS ARE 1/2" REBAR

77.588 AC.
 DOC. 200006040085



- NO. 2 MAG NAIL = 1203.90'
- NO. 3 MAG NAIL = 1205.71'
- NO. 4 MAG NAIL = 1240.68'
- NO. 5 MAG NAIL = 1240.14'

$\Delta=59^{\circ}00'20''$
 $R=50.00'$
 $A=51.49'$
 $CB=N13^{\circ}55'32''E$
 $CD=49.25'$

$\Delta=83^{\circ}07'39''$
 $R=50.00'$
 $A=72.54'$
 $CB=N57^{\circ}45'04''W$
 $CD=66.35'$

$\Delta=29^{\circ}59'57''$
 $R=343.21'$
 $A=178.70'$
 $CB=N31^{\circ}10'59''W$
 $CD=177.65'$

ADDRESS: 2700 & 2650 HILLSIDE CR.
 SURVEY OF LOTS 6 AND 7, INLAND
 ESTATES SUBDIVISION, COMAL COUNTY,
 TEXAS, PLAT RECORDED IN VOLUME 6,
 PAGES 105-106, MAP AND PLAT RECORDS,
 COMAL COUNTY, TEXAS.



STATE OF TEXAS :
 COUNTY OF COMAL:
 I, FRED L. McMICHAEL, DO HEREBY CERTIFY THAT
 THIS PLAT WAS PREPARED FROM AN ACTUAL SURVEY
 MADE ON THE GROUND AND UNDER MY SUPERVISION.
 Fred L. McMichael
 FRED L. McMICHAEL R.P.L.S. NO. 3682
 SURVEYED: NOVEMBER 6, 2014
 PROJECT NO.: 14149