

ADDRESS :5510 FULTON STREET
HOUSTON, TEXAS 77009

CLIENT :ANABELL AYALA

TITLE CO :N/A

GF NO :N/A

LENDER :N/A

A STANDARD LAND SURVEY OF 0.1615 ACRES
SITUATED IN THE JOHN AUSTIN SURVEY,
ABSTRACT 1, HARRIS COUNTY, TEXAS,
BEING PART OF LOTS 25 & 26, BLOCK 34
LINDALE PARK SECTION VI (SIX)
ACCORDING TO THE MAP OR PLAT THEREOF
RECORDED IN VOLUME 21, PAGE 19
OF THE MAP RECORDS OF HARRIS COUNTY, TEXAS



SCALE:
1"=30'

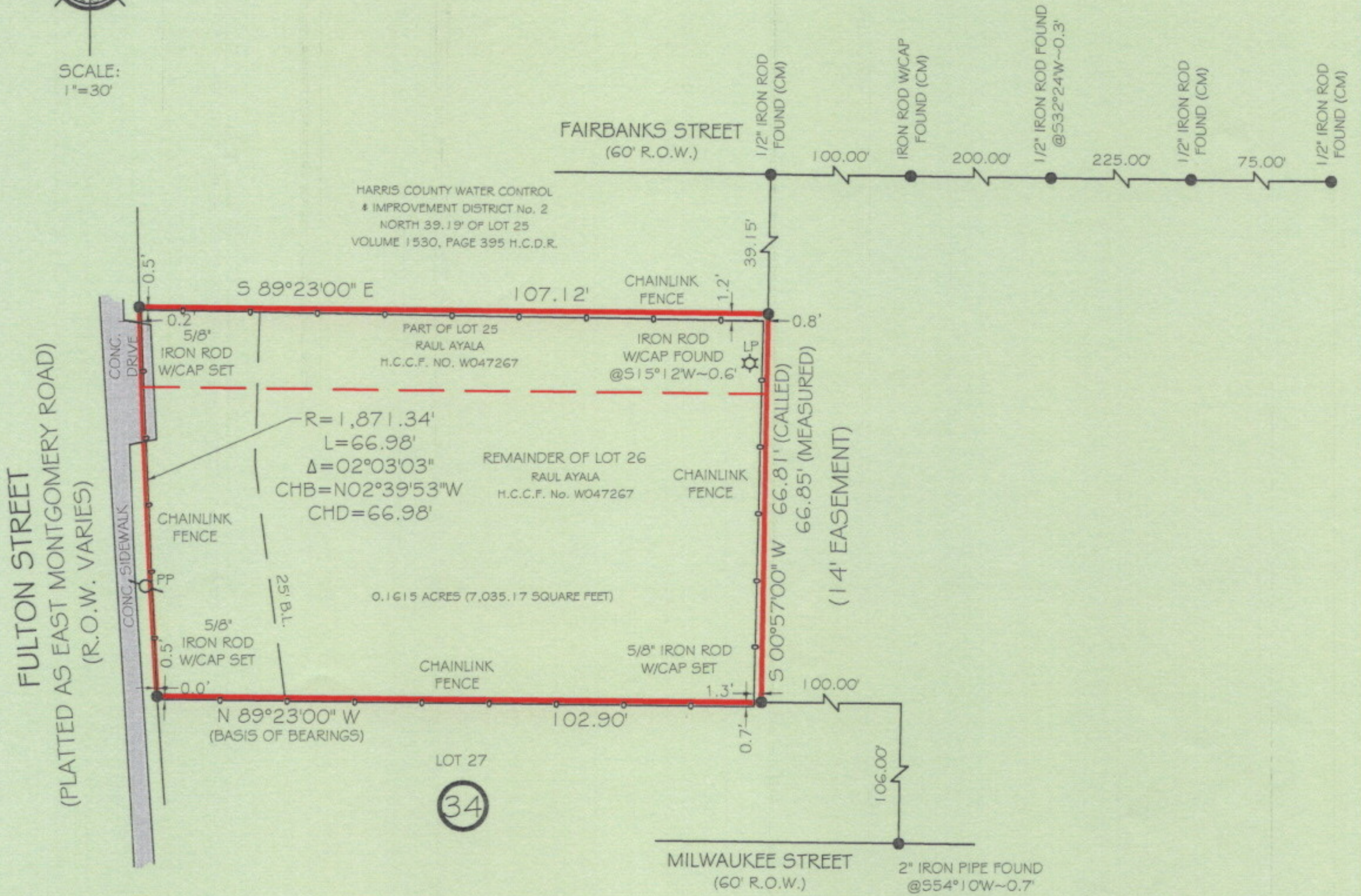

- NOTES:**
- 1) ALL BEARINGS SHOWN ARE REFERENCED PER RECORDED PLAT.
 - 2) THIS SURVEY WAS PREPARED WITHOUT A TITLE COMMITMENT. OTHER EASEMENTS AND/OR BUILDING LINES MAY AFFECT THIS TRACT.
 - 3) THIS SURVEY IS CERTIFIED FOR THIS TRANSACTION ONLY AND IS NOT TRANSFERABLE TO SUBSEQUENT OWNERS, HEIRS OR ASSIGNS.

- LEGEND**
- (CM) - CONTROLLING MONUMENT
 - (BC) - BLOCK CORNER
 - R.O.W. - RIGHT OF WAY
 - C.C.F. - COUNTY CLERK FILE
 - U.E. - UTILITY EASEMENT
 - A.E. - AERIAL EASEMENT
 - S.S.E. - SANITARY SEWER EASEMENT
 - W.L.E. - WATER LINE EASEMENT
 - B.L. - BUILDING LINE
 - COVD - COVERED

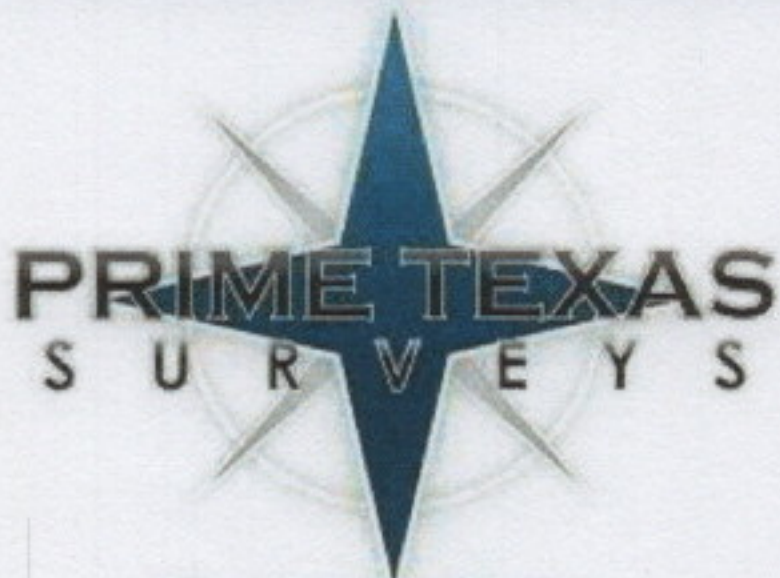

FIRM NO. 10133000
JOB NO: 190882
DATE: NOVEMBER 14, 2019

I HEREBY CERTIFY THAT THIS SURVEY WAS MADE ON THE GROUND UNDER MY SUPERVISION AND THAT IT CORRECTLY REPRESENTS THE FACTS FOUND AT THE TIME OF THE SURVEY. THERE WERE NO ENCROACHMENTS APPARENT ON THE GROUND.

FLOOD INFORMATION
*BASED ON VISUAL EXAMINATION, THIS TRACT LIES WITHIN ZONE 'X' DEFINED AS 'AREAS DETERMINED TO BE OUTSIDE THE 0.2% ANNUAL CHANCE FLOODPLAIN' PER F.E.M.A. FLOOD INSURANCE RATE MAP PANEL NO: 48201COG90N REVISION DATE: 01-06-2017. *DUE TO INACCURACIES OF F.E.M.A. MAPS PREVENT EXACT DETERMINATION WITHOUT DETAILED FIELD STUDIES.

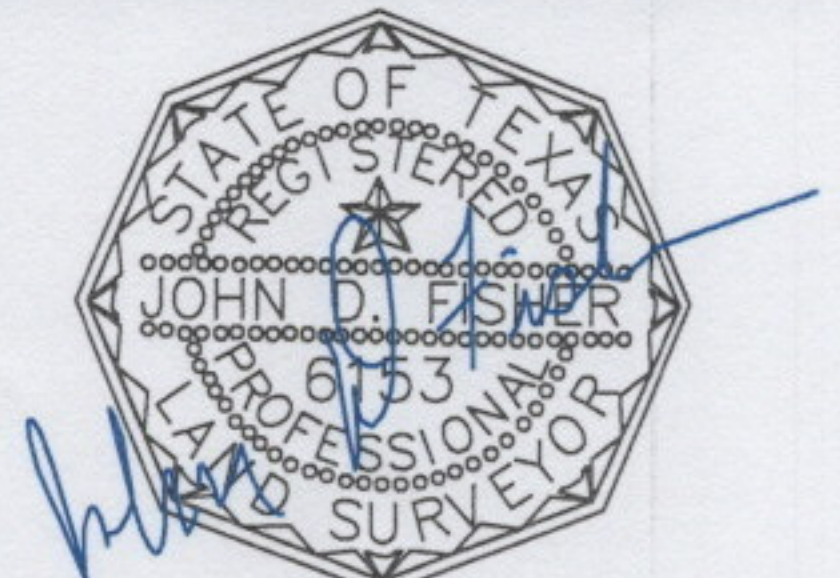

JOHN D. FISHER
R.P.L.S. NO. 6153

PRIME TEXAS SURVEYS
2417 NORTH FWY
HOUSTON TX, 77009

WWW.PRIMETXSURVEYS.COM
ORDERS@PRIMETXSURVEYS.COM

DIR 713-864-2400
FAX 713-869-1008