

	PLATWORK PROPERTY LINE BUILDING LINE EASEMENT WOODEN FENCE WROUGHT IRON FENCE CHAIN LINK FENCE OVERHEAD ELECTRIC	B.L. BUILDING LINE G.B.L. GARAGE BUILDING LINE (B.G.) BUILDER GUIDELINES F.F. FINISHED FLOOR EXT. EXTENDED R.O.W. RIGHT-OF-WAY T.O.P. TOP OF FORM ELEV. ELEVATION	U.E. UTILITY EASEMENT W.L.E. WATER LINE EASEMENT S.S.E. SANITARY SEWER EASEMENT S.T.M.S.E. STORM SEWER EASEMENT P.A.E. PRIVATE ACCESS EASEMENT P.U.E. PRIVATE UTILITY EASEMENT P.V.T. PRIVATE I.R. IRON ROD F.N.D. FOUND I.P. IRON PIPE	A.E. AERIAL EASEMENT D.E. DRAINAGE EASEMENT E.E. ELECTRIC EASEMENT WATER VALVE FIRE HYDRANT MONUMENT POWER POLE	LIGHT POLE ELECTRIC BOX FIBER OPTIC TELEPHONE PEDESTAL GAS METER CABLE PEDESTAL WATER METER GUY ANCHOR	MANHOLE GRATE DRAIN PAD MOUNTED TRANSFORMER MANHOLE & DRLET INLET
--	---	--	--	---	---	---

RESERVE "E"

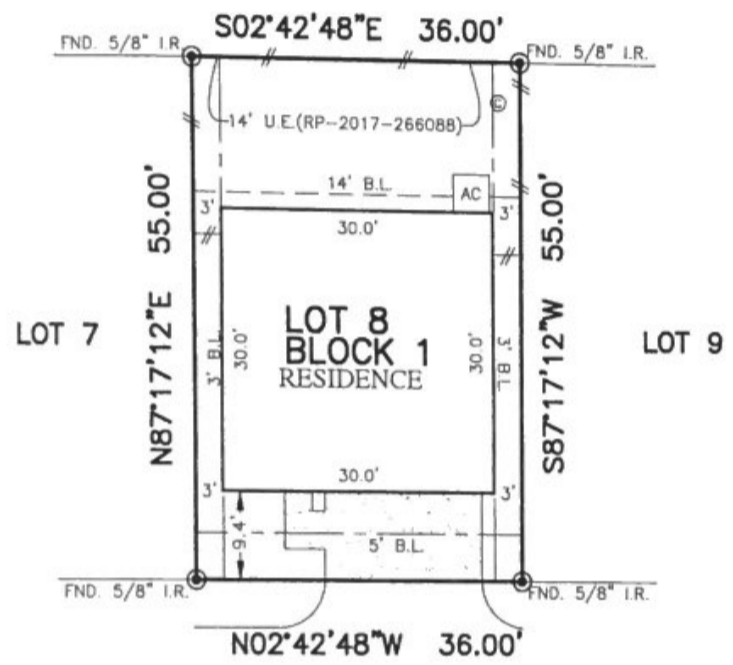

9607
KNIGHTS STATION DRIVE
(28' PAE)

X [Signature]
X [Signature]

PLAT OF SURVEY
SCALE: 1 = 20'

- NOTES:
1. ALL BEARINGS SHOWN HEREON ARE BASED ON THE RECORDED PLAT.
 2. ALLPOINTS LAND SURVEY, INC. IS NOT LIABLE FOR ANY DAMAGES DUE TO INFORMATION NOT PROVIDED TO SURVEYOR OR BUILDER PLACING ANY IMPROVEMENTS WITHIN A BUILDING LINE OR EASEMENT.
 3. SUBJECT TO APPLICABLE RESTRICTIVE COVENANTS LISTED IN ITEM 1, SCHEDULE "B" OF TITLE COMMITMENT ISSUED BY ALAMO TITLE COMPANY UNDER G.F. No PTH1807899
 4. AGREEMENT FOR ELECTRIC SERVICE PER C.F. No. RP-2017-68366.

FOR: ENRIQUE BARBIERI & AYMARA
BOGGIANO-BARBIERI
ADDRESS: 9607 KNIGHTS STATION
DRIVE
ALLPOINTS JOB#: KH151644 BY: DH
G.F. PH1807699
JOB.

FLOOD ZONE: X
COMMUNITY PANEL: 48201C0870L

EFFECTIVE DATE: 6/18/2007

LOMR _____ DATE _____

THIS INFORMATION IS BASED ON CLIENT'S PLOTTING. WE DO NOT ASSUME RESPONSIBILITY FOR EXACT DETERMINATION.

LOT 8, BLOCK 1,
CAMBRIDGE HEIGHTS,
FILM CODE NO. 679992, MAP RECORDS,
HARRIS COUNTY, TEXAS

I HEREBY CERTIFY THAT THIS PLAT REPRESENTS THE RESULTS OF A SURVEY MADE ON THE GROUND, ON THE 5TH DAY OF SEPTEMBER, 2018

RSW

