

A plat of Lot 9 in Block 2 of
BRIDLE CREEK,
 an addition in Montgomery County, Texas, according to
 the map or plat thereof recorded in Cabinet "L", Sheet 139,
 of the Map Records of Montgomery County, Texas.

SCALE: 1" = 40 Ft.
 0 10 20 30 40

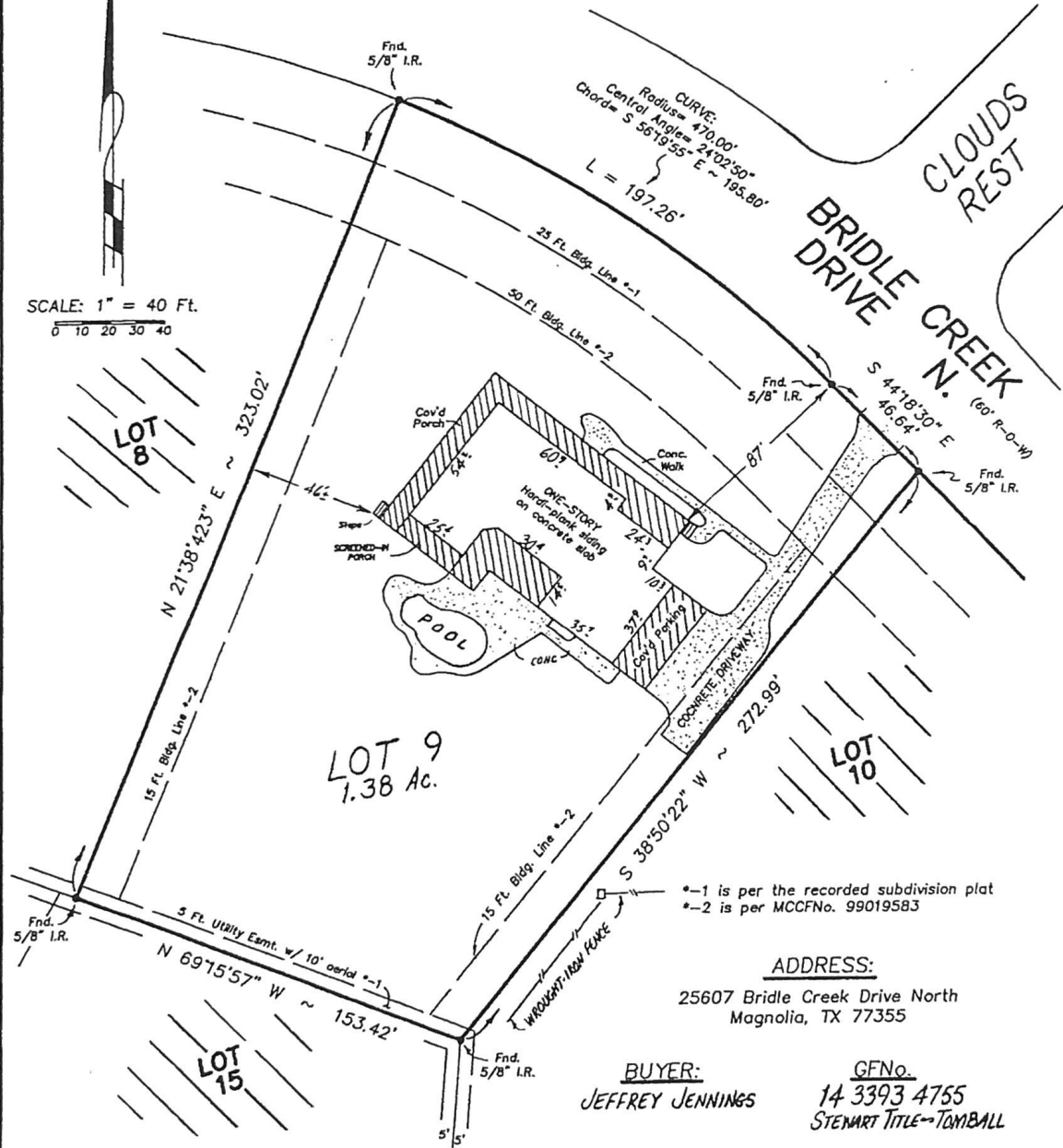

*-1 is per the recorded subdivision plat
 *-2 is per MCCFNo. 99019583

ADDRESS:

25607 Bridle Creek Drive North
 Magnolia, TX 77355

BUYER:

JEFFREY JENNINGS

G.F.No.

14 3393 4755
 STEWART TITLE - TOMBALL

I do hereby certify that this survey conforms to the current Texas Society of Professional Surveyors Standards and Specifications for a Category 1A Condition II Survey.

and . . .

that this survey was made under my supervision on the ground of the property described and depicted above. All major, above-ground improvements are shown and there are no conflicts, discrepancies, shortages in area or boundary lines, or any overlapping of improvements unless shown hereon. All visible easements and rights-of-way are shown.

Signed, stamped and dated this 3RD day of NOVEMBER, 2014.

UPDATES/ADDITIONS/REVISIONS:

Justin Allen Thomas
Kimberly Brooke Thomas



Prepared by
Tony Swonke Land Surveying
 700 Kane Street
 Tomball, TX 77375
 281-351-7789