

LITTLE-MADDUX SURVEYING CO. 1776 WOODSTEAD CT., SU.123, THE WOODLANDS, TX 77381
 (713)367-2052 (713)292-0010

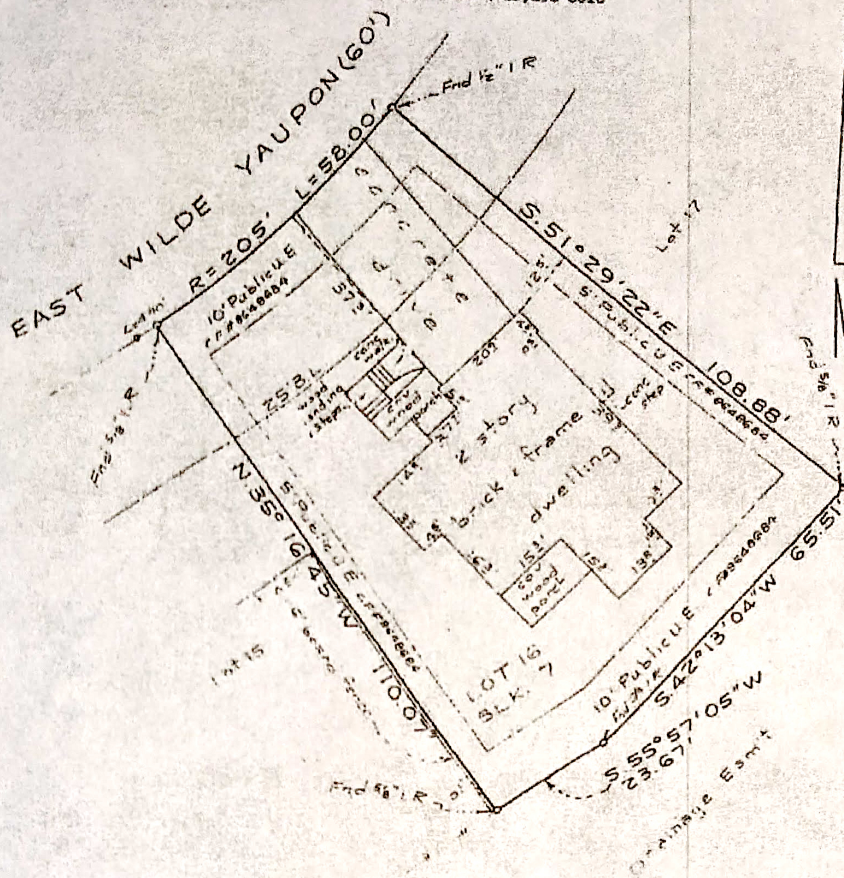

LAND TITLE SURVEY
 LOT 16, BLOCK 7
 PARTIAL REPLAT OF VILLAGE OF INDIAN SPRINGS, SECTION 7, THE WOODLANDS
 A SUBDIVISION SITUATED IN THE CADDO ALLEN SURVEY, A-45

MONTGOMERY COUNTY, TEXAS REF. Cabinet F, Sheet 029-B Map Records

Scale: 1" = 20' Date: August 2, 1994

Address: 146 East Wilde Yaupon, The Woodlands, Texas 77381

This property lies in Flood zone "A" per F.E.N.A. Community-Panel 0480463-0202
 dated 12/15/1989.

To Robert Budy and Patricia Budy Exclusively.

I hereby certify that this survey was made on the ground and that this plat correctly represents the facts found at the time of the survey and that this professional service conforms to the current Texas Society of Professional Surveyors Standards and Specifications for a Category 1-A Condition III Survey
 I further certify that there are no encroachments on this property at this time and that all improvements if any lie within the boundary lines except as shown

[Signature]

Robert E. Maddux, Jr.
 R.P.L.S. No. 4513

CF # 94405232 File # 94-1H-791
 Book 37 Pg. 143

This drawing is the property of Little/Maddux Surveying Co. and shall not be used for any purpose without the written consent of an authorized agent of Little/Maddux Surveying Co. Little/Maddux Surveying accepts no responsibility for the use of this document for any purpose other than made from the data indicated on this drawing. All Rights Reserved. Copyright 1994 Little/Maddux Surveying Co. ©

x Mary Louise Bonnette 6/16/11
Patricia Budy 6/16/11
 x Robert Budy 6/16/11