

x Will M. Daniel

x James J. Davis

ROE SURVEYING COMPANY

5019 Hardway Street

Houston, Texas 77092

(713) 957-3311

PINELAKES, OAKMOSS VILLAGE, SECTION ONE
(FILM CODE NO. 390059 - H.C.M.R.)

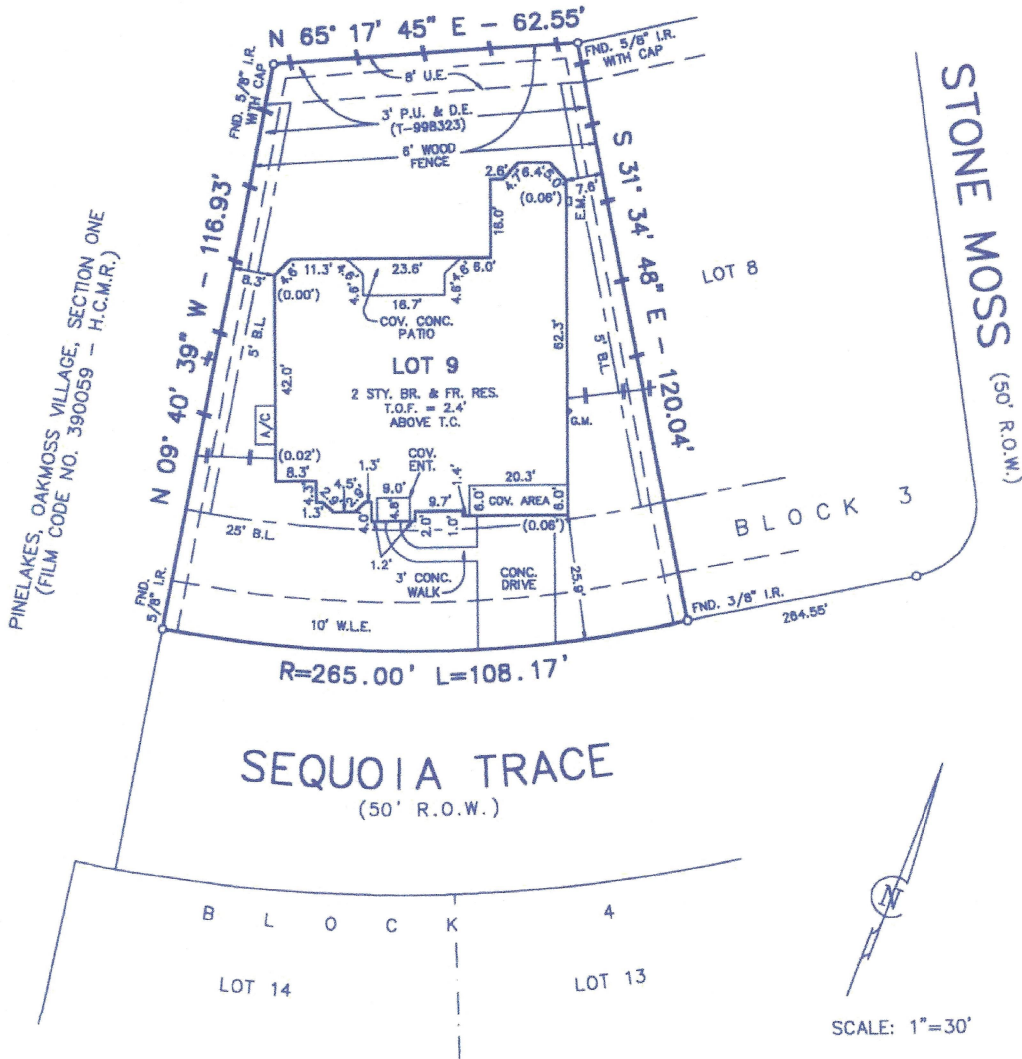

NOTES:

ALL BEARINGS ARE REFERENCED TO THE RECORDED PLAT.
 ACCORDING TO THE FEDERAL EMERGENCY MANAGEMENT FLOOD INSURANCE RATE MAP, COMMUNITY-PANEL NO. 480287 0235 K, REVISED 4-20-00, THE SUBJECT TRACT IS LOCATED IN ZONE "X", AREA OUTSIDE THE LIMITS OF THE 500-YEAR FLOOD PLAIN.
 THIS SURVEY WAS PERFORMED IN CONNECTION WITH INFORMATION PROVIDED IN TITLE REPORT G.F. NO. 21000822 OF PRINCIPAL TITLE COMPANY, DATED JULY 24, 2001.
 RESTRICTIONS OF RECORD AS DESCRIBED AND RECORDED IN FILM CODE NO. 398122 OF THE MAP RECORDS OF HARRIS COUNTY, TEXAS AND UNDER HARRIS COUNTY CLERK'S FILE NO. S 549311, S 563609, T 557465, T 998323, AND T 088472, MAY AFFECT THIS TRACT.
 THE SUBJECT PROPERTY IS AFFECTED BY AN AGREEMENT TO PROVIDE AUDIO AND VIDEO COMMUNICATION SERVICES PER H.C.C.F. NO. S 549311.
 THE SUBJECT PROPERTY IS AFFECTED BY AN AGREEMENT WITH HOUSTON LIGHTING AND POWER COMPANY TO PROVIDE ELECTRICAL SERVICE AS PER H.C.C.F. NO. T 688791.
 TOP OF FORM ELEVATIONS RELATIVE (ASSUMED) AT ONE CORNER OF HOUSE SHOWN AS (0.00'). ALL OTHER ELEVATIONS ARE RELATED TO THAT CORNER.

I hereby certify that this plat accurately represents the results of an on the ground survey made under my supervision and that it correctly represents the facts found at the time of said survey. All property corners are as described hereon and there are no visible encroachments, conflicts or protrusions apparent on the ground, except as shown.

Martin T. Roe
 Martin T. Roe, R.P.L.S. No. 2106
 Date Signed: 7-30-01



UPDATED: 7-12-01

LOT	BLOCK	SUBDIVISION	STREET ADDRESS		
9	3	PINELAKES, OAKMOSS VILLAGE, SECTION TWO	20302 SEQUOIA TRACE		
MAP REF.		SURVEY	CITY	COUNTY	STATE
FILM CODE NO. 398122 H.C.M.R.				HARRIS	TEXAS
PURCHASER			DATE	DWN. BY	JOB NO.
KENNETH E. INKROTT and JANET L. INKROTT			01-23-01	T.G.	9809-1376

9/3-2

PLOKMVS2/L9B3POVZ