

SCALE: 1" = 100'
**R. E. BOOTH LEAGUE
 A - 34**

NOTES:

1. BEARINGS ARE BASED ON DEED BEARINGS AND FOUND MONUMENTS IN THE NORTH LINE OF 5.157 ACRES CONVEYED TO XYZ LAND LLC IN VOL. 1211 PG. 582 OF THE O.P.R.C.C.Tx. REFERENCE IS MADE TO METES AND BOUNDS DESCRIPTION OF EVEN DATE ACCOMPANYING THIS PLAT.

2. THIS PROPERTY IS LOCATED IN ZONE "C" ACCORDING TO F.I.R.M. COMMUNITY PANEL NO. 480119 0375 B, DATED JUNE 15, 1983.

3. DUE TO INADEQUATE DESCRIPTION UNABLE TO LOCATE OR PLOT EASEMENT RECORDED IN VOL. 99 PG. 463 OF THE D.R.C.C.Tx.

Tract 2
 34.715 Acres
 Dorothy Haynes Lee
 To
 Harvey Lee Haynes, Jr.
 October 4, 1997
 Vol. 348 Pg. 393
 O.P.R.C.C.Tx.

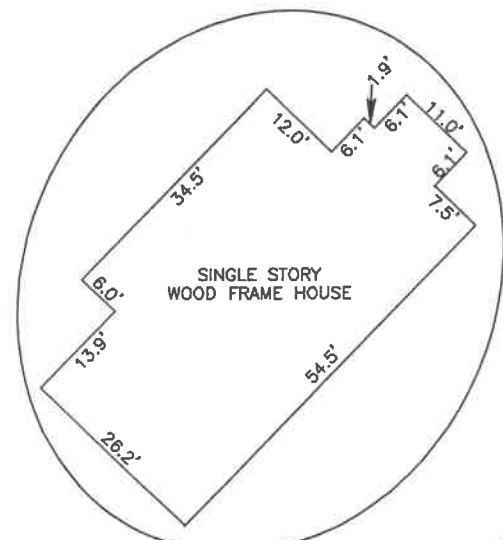

* HOUSE DETAIL *

F. M. HIGHWAY NO. 562
 (100' R-O-W)

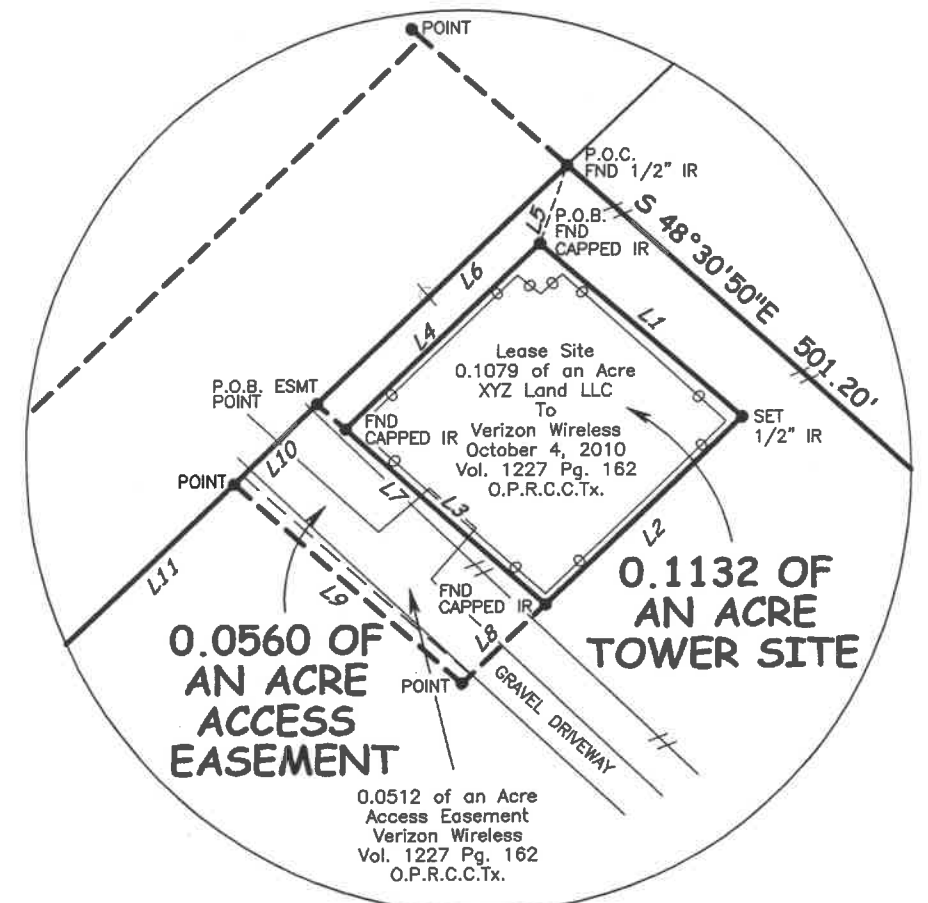
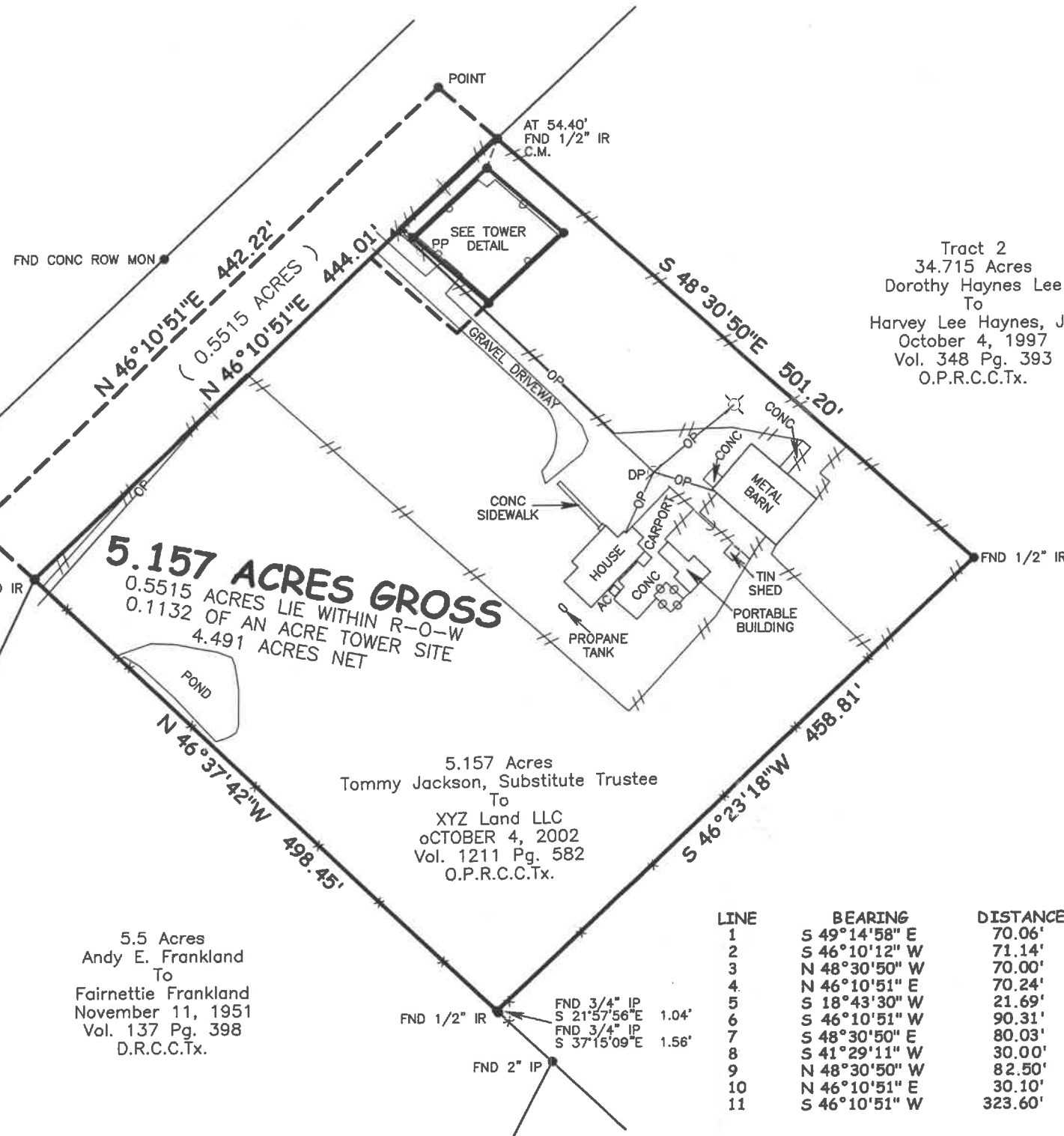

* TOWER SITE & EASEMENT DETAIL *

LEGEND

- ◻ = WATER METER
- = LIGHT POLE
- DP = DROP POLE
- ⊕ = POWER POLE GUY ANCHOR
- OP = OVERHEAD POWER
- ⊖ = CHAIN LINK FENCE
- ⊘ = WOOD FENCE
- ⊙ = BARB WIRE FENCE
- CM = CONTROL MONUMENT

I, MICHAEL W. CHANDLER, REGISTERED PROFESSIONAL LAND SURVEYOR NO. 5292, do hereby certify that this plat delineates the results of a survey made on the ground under my supervision during April, 2012 shown hereon; and that all lines, boundaries, and landmarks are accurately shown hereon.

WITNESS my hand and seal at MONT BELVIEU, TEXAS, this the 9th. day of May, A. D., 2012.

CHAMBERS SURVEYING & MAPPING

P. O. BOX 1272 MONT BELVIEU, TEXAS 77580
 PHONE: 281-576-6788 FAX: 281-576-6724

DRWN BY:	LOT	SECTION
JWM	N/A	N/A
CHKD BY:	BLOCK	COUNTY
MWC	N/A	CHAMBERS
DATE:	JOB No.:	
5/4/12	12-2960	
	GF No.:	
	201239004	

SUBDIVISION:	N/A
SURVEY:	R. E. BOOTH LEAGUE A - 34
ADDRESS:	
SURVEY FOR:	CARLTON D. CARRINGTON