

LYNNWOOD LAKE ESTATES (SUBDIVISION)

PLAT CABINET B, FILE SLIDE NO. 47
 PLAT RECORDS OF WALLER COUNTY, TEXAS
 ALSO RECORDED IN VOLUME 188, PAGE 598
 IN THE DEED RECORDS OF WALLER COUNTY, TEXAS

7
 CALLED 4.9856 ACRES

6
 CALLED 3.6111 ACRES

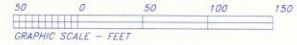

WILLIAM BAIRD SURVEY, A-10
 WALLER COUNTY, TEXAS



SCALE: 1" = 50'

PROPOSED BORROWER: VICKY YELTON

PROPERTY ADDRESS: 28042 LYNNWOOD LAKE
 NEWPETERS, TEXAS 77445

NOTES:

1. THIS SURVEY WAS PERFORMED IN CONJUNCTION WITH STEWART TITLE GUARANTY COMPANY, TITLE COMMITMENT OF NO. 00902200, DATED EFFECTIVE OCTOBER 30, 2000.
2. SUBJECT TO EASEMENTS, RESTRICTIONS, COVENANTS AND CONDITIONS APPLICABLE TO LYNNWOOD LAKE ESTATES (SUBDIVISION) AS SHOWN ON THE PLAT OF SAID SUBDIVISION, VOLUME 188, PAGE 598, AND IN THE COVENANTS AND RESTRICTIONS RECORDED IN VOLUME 188, PAGE 600, DEED RECORDS OF WALLER COUNTY, TEXAS.

NOTE:

NO PART OF THE SUBJECT PROPERTY LIES WITHIN THE 100 YEAR FLOOD BOUNDARY ACCORDING TO FLOOD INSURANCE RATE MAP (FIRM) COMPILED BY FEDERAL EMERGENCY MANAGEMENT AGENCY, F.L.A. COMMUNITY PANEL NO. 480640 0033 B, WALLER COUNTY, TEXAS, EFFECTIVE DATE OF DECEMBER 18, 1986.

SURVEY MAP

SHOWING A SURVEY OF 3.418 ACRES OF LAND AND THE IMPROVEMENTS SITUATED THEREON, LYING AND BEING SITUATED IN WALLER COUNTY, TEXAS, PART OF THE WILLIAM BAIRD SURVEY, A-10, BEING A RESURVEY OF LOT 8 OF LYNNWOOD LAKE ESTATES (SUBDIVISION), A MAP OR PLAT OF SAID SUBDIVISION BEING OF RECORD IN PLAT CABINET 'B' FILE SLIDE NO. 47, IN THE DEED RECORDS OF WALLER COUNTY, TEXAS, AND RECORDED IN VOLUME 188, PAGE 598, IN THE DEED RECORDS OF WALLER COUNTY, TEXAS, OR BEING THE SAME LAND CONVEYED AS THE SOUTH ONE-HALF OF LOT 8, LYNNWOOD LAKE ESTATES, IN THE DEED FROM ANDERSON & CUNNINGHAM, ET UX TO DENNIS R. YELTON, ET UX, DATED JANUARY 23, 1999, AS RECORDED IN VOLUME 611, PAGE 227, IN THE OFFICIAL PUBLIC RECORDS OF WALLER COUNTY, TEXAS, AND BEING THE SAME LAND CONVEYED AS THE NORTH ONE-HALF OF LOT 8, LYNNWOOD LAKE ESTATES, IN THE DEED FROM THOMAS G. ROUSSEAU TO DENNIS R. YELTON, ET UX, DATED FEBRUARY 27, 1986, AS RECORDED IN VOLUME 394, PAGE 856, IN THE DEED RECORDS OF WALLER COUNTY, TEXAS.

CERTIFICATION

THE STATE OF TEXAS

COUNTY OF WALLER

I, JON E. HODGE, REGISTERED PROFESSIONAL LAND SURVEYOR, NO. 5197 OF THE STATE OF TEXAS, DO HEREBY CERTIFY THAT THIS MAP SHOWING A SURVEY OF 3.418 ACRES OF LAND AND THE IMPROVEMENTS SITUATED THEREON IS TRUE AND CORRECT IN ACCORDANCE WITH AN ACTUAL SURVEY MADE ON THE GROUND UNDER MY PERSONAL DIRECTION AND SUPERVISION.

DATED THIS 3RD DAY OF NOVEMBER, 2000, A.D.

Jon E. Hodge
 JON E. HODGE
 REGISTERED PROFESSIONAL
 LAND SURVEYOR NO. 5197
 HODGE & HODGE LAND SURVEYING, INC.
 618 EAST HORTON STREET
 BRENNHAM, TEXAS 77833
 (409)-836-5681

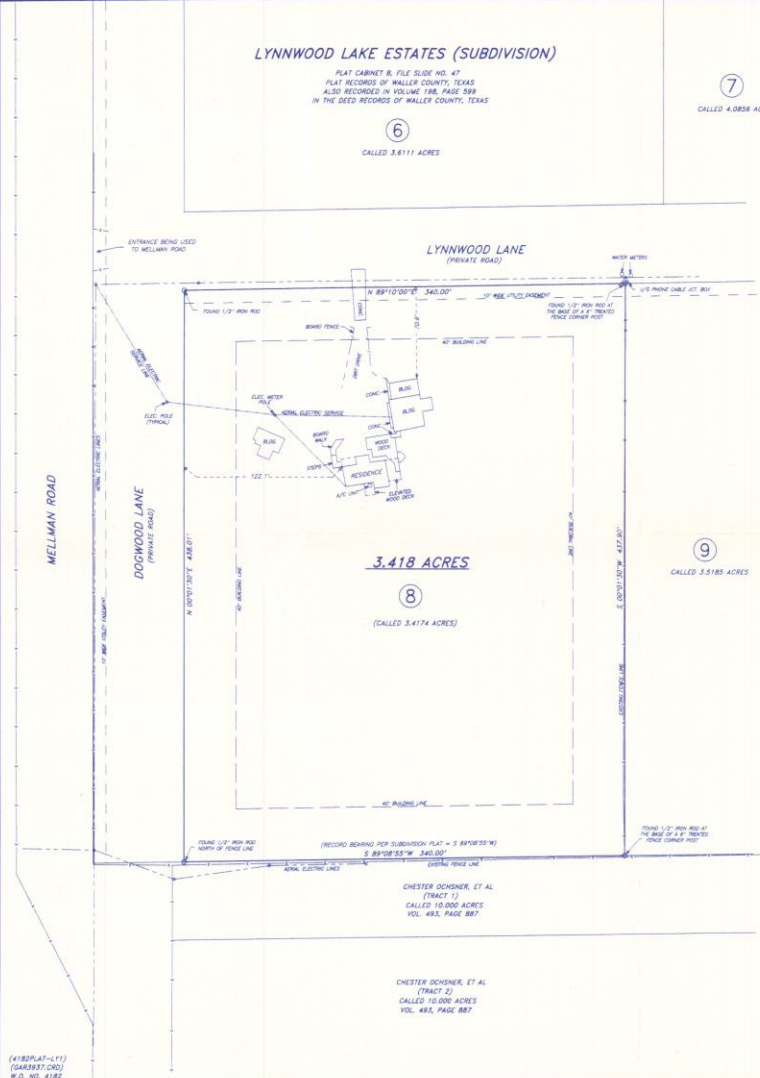

3.418 ACRES

8
 (CALLED 3.4174 ACRES)

9
 CALLED 5.5185 ACRES

CHESTER OCHSNER, ET AL
 (TRACT 1)
 CALLED 10.000 ACRES
 VOL. 493, PAGE 887

CHESTER OCHSNER, ET AL
 (TRACT 2)
 CALLED 10.000 ACRES
 VOL. 493, PAGE 887

(H180PLAT-LY1)
 (GAR357-000)
 W.D. NO. 4182