

BRAMBLEBURY DR.

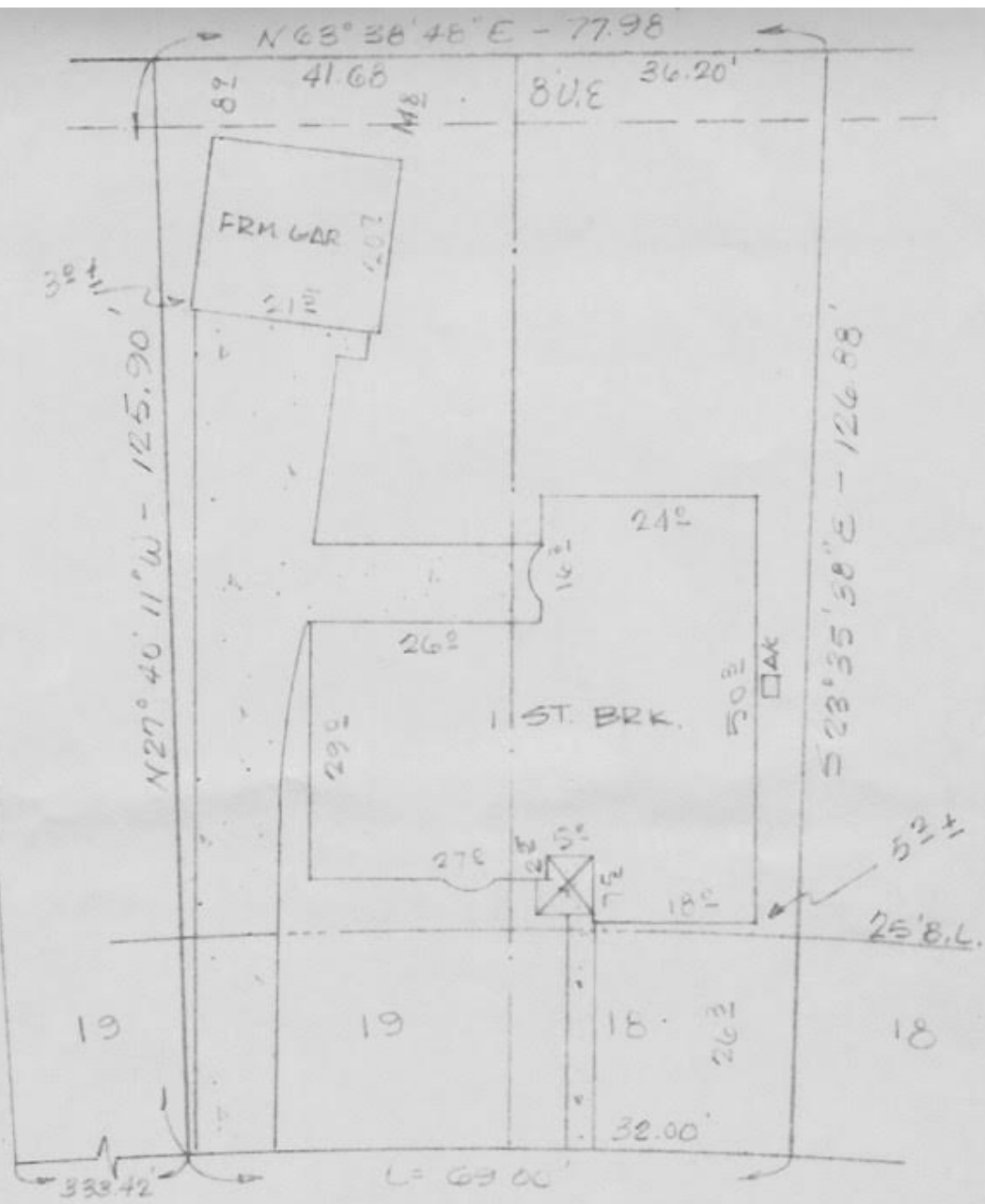

Brook Hollow Dr.

PURCHASER: CLOY J. BENNETT

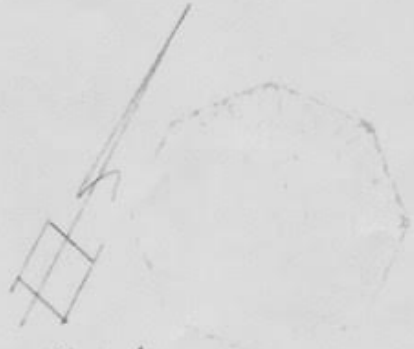

I hereby certify that this was made on the ground MAR. 10, 1976, under my supervision and that this plat correctly represents the facts as found at the time of the inspection.

H. Wilcox Day
 Registered public surveyor
 Texas registration number 1702.

NOTE: Subject parcel not staked for and not to be used for construction purposes

* SEE ATTACHED LEGAL DESCRIPTION

LOT	BLOCK	SUBDIVISION	CITY	COUNTY	STATE
*	21	COVINGTON WOODS, SECTION 4	SUGARLAND	FT. BEND	TEXAS
RECORDING	TYPE	STREET ADDRESS	DATE	DRAWN	CHECKED
V.11, P.12	PR	13546 BROOK HOLLOW DRIVE	10-24-75	RMS	SB