

X James Essie Tincher
 X Yolanda Tincher

Tincher

X Yolanda Tincher
 X James Essie Tincher

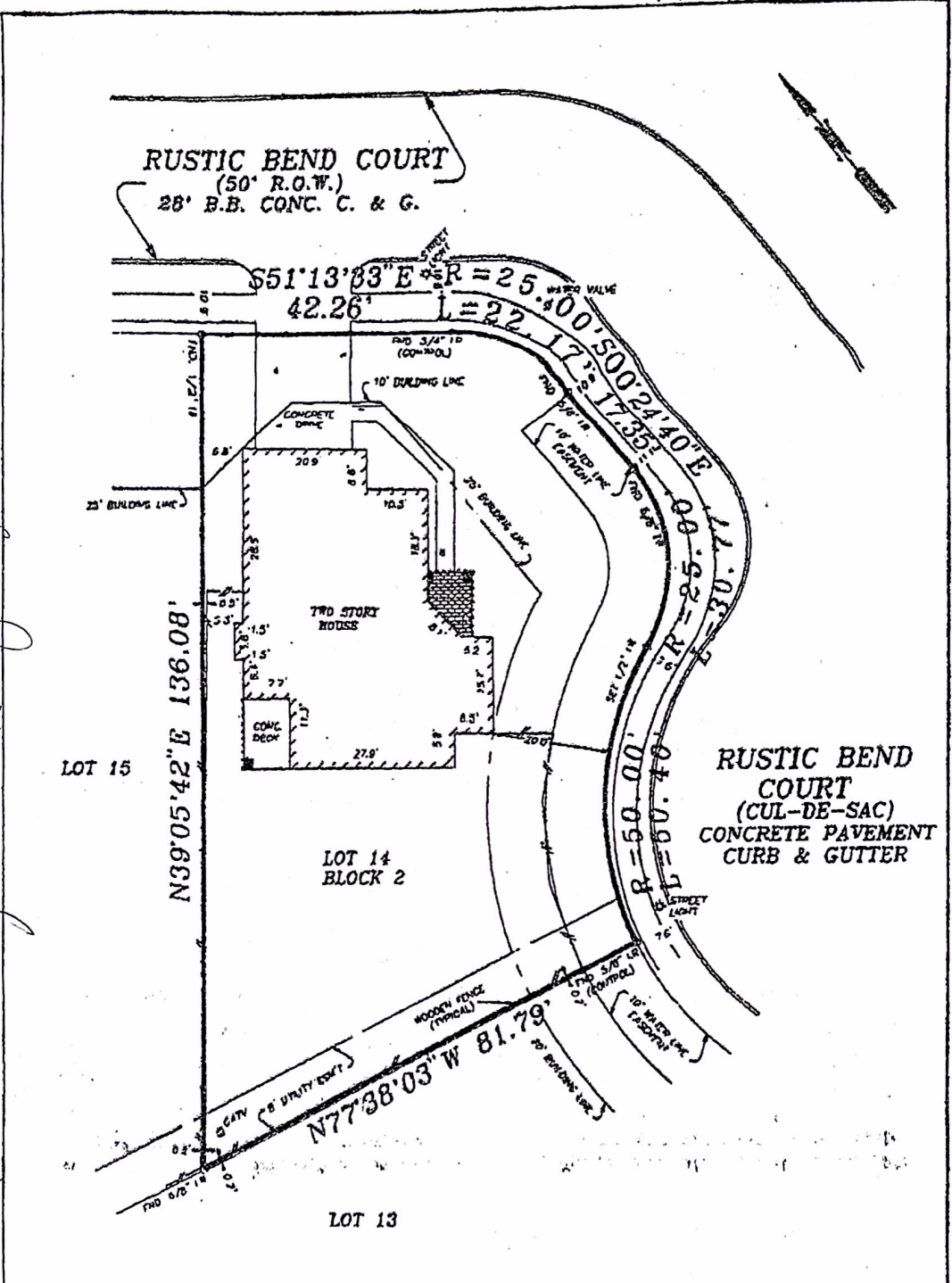

FLOOD MAP:
 THIS PROPERTY LIES IN
 ZONE "X". AS PER COMMUNITY
 PANEL No. 480287 0440 J
 EFFECTIVE DATE 11-08-98

PLAT OF SURVEY

SCALE: 1" = 20'

AGREEMENT WITH H.L.A.P. COMPANY
 AS PROVIDED FOR IN CLIENTS FILE
 NUMBER W-408006 OF R.P.R.H.C.

FOR: JAMES TINCHER
 AND YOLANDA TINCHER

James Tincher *Yolanda Tincher*

ADDRESS: 10119
 RUSTIC BEND COURT
 G.P.: 98120854
 DWG. NO.: 75-98291

BEING LOT 14, BLOCK 2, IN
 WILLOW POINTE, SECTION 1, AS
 RECORDED AT FILM CODE NO. 367074
 OF THE MAP RECORDS OF
 HARRIS COUNTY, TEXAS.

SURVEYOR'S
 PHONE
 (281)240-9089

I HEREBY CERTIFY THAT THIS PLAT CORRECTLY REPRESENTS THE
 RESULTS OF A SURVEY MADE ON THE GROUND, UNDER MY SUPERVISION,
 ON THE 11TH DAY OF NOVEMBER, 1997.



McCLENDON & RENO 4850 WRIGHT ROAD, SUITE 190B, STAFFORD, TEXAS 77477