

Owner:
 Ryan and Stacy Chilton

Contractor:
 C-4 Build

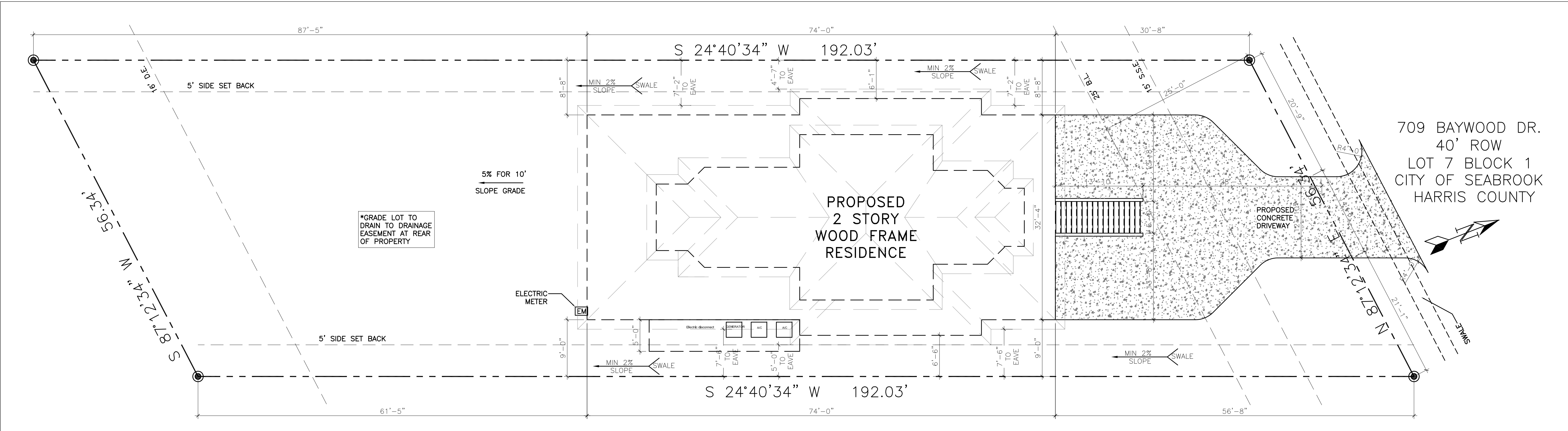

01 PROPOSED SITE PLAN

1/8" = 1'-0"

BUILDING FOOT PRINT	2539 SQ. FT.
DRIVEWAY/SIDEWALK	1118 SQ. FT.
TOTAL IMPERVIOUS COVER	3657 SQ. FT.
LOT AREA	9600 SQ. FT.
IMPERVIOUS OVER LOT	38.09%

1. FINISHED FLOOR ELEVATION SHALL BE A MINIMUM OF 12" ABOVE THE TOP OF THE NEAREST SANITARY SEWER MANHOLE COVER.
2. VERIFY LOCATION OF HOUSE ON LOT AND VERIFY ALL UTILITY LOCATIONS, ALL EASEMENTS, BUILDING, BLOCK FACE AND SETBACK LINES PRIOR TO CONSTRUCTION. PROVIDE ALL SURVEYING, STAKING AND LAYOUT TO PROPERLY LOCATE THE IMPROVEMENTS OF THE SITE.
3. DETERMINE LOCATION OF WATER METER AND CONTACT THE LOCAL AUTHORITY TO CONNECT. WATER PIPE TO BE SCH. 40 P.V.C. (OR EQUAL).
4. CONNECT INTO EXISTING SANITARY SEWER. PIPING TO BE SCH. 40 P.V.C. (OR EQUAL).
5. RUN UNDERGROUND CONDUITS FROM SOURCE POLE OR TRANSFORMER TO LOCATION TO BUILDING CONNECTION.
6. GAS/ELECTRIC METER: EQUIPMENT SHALL BE LOCATED WHERE THE FACE OF THE PANEL IS NOT CLOSER THAN 36" FROM THE PROPERTY LINE. SECTION 110.26A OF THE NATIONAL ELECTRICAL CODE REQUIRES 36 INCHES CLEAR SPACE IN FRONT OF ELECTRICAL EQUIPMENT. THE CLEARANCE MUST BE 20 INCHES WIDE.
7. PROTECT TREES, FENCES, AND STRUCTURES TO REMAIN (INCLUDING THOSE ADJACENT PROPERTIES), CONTROL NOISE, DUST, AND DEBRIS. ALL SITE PREPARATION SHALL TAKE PLACE BASED ON A THOROUGH UNDERSTANDING OF THE CONSTRUCTION DOCUMENTS AND THE REQUIREMENTS OF GOVERNING AUTHORITIES.
8. ALL SITE PREPARATION SHALL PROMOTE POSITIVE DRAINAGE AWAY FROM BUILDING FOUNDATIONS. ALL DRAINAGE AND RUNOFF SHALL BE DIRECTED TO THE STREET. TYPICAL SLOPES FOR DRIVEWAYS, SIDEWALKS AND OTHER HARDSCAPES SHALL BE A MINIMUM OF 1% AND A MAXIMUM OF 5%. CROSS SLOPES AT SIDEWALKS AND DRIVEWAYS SHALL NOT EXCEED 2%.
9. ALL UNPAVED AREAS SHALL BE LANDSCAPED AND GRADED TO PROMOTE POSITIVE DRAINAGE AWAY FROM BUILDING FOUNDATIONS. DETERMINE LOCATION OF EXISTING SITE UTILITIES (SANITARY SEWER, WATER, ELECTRICAL, GAS) AND SECURE CONNECTION FROM THE APPROPRIATE UTILITY SERVICE COMPANIES.
10. CONTRACTOR SHALL BE RESPONSIBLE FOR ALL FILLING, GRADING, AND LEVELING TO THE EXTENT OF PROVIDING POSITIVE DRAINAGE AWAY FROM THE STRUCTURE AND GRADE REQUIREMENTS RELATED TO FOUNDATION AS SPECIFIED IN THE DRAWINGS AND SPECIFICATIONS.

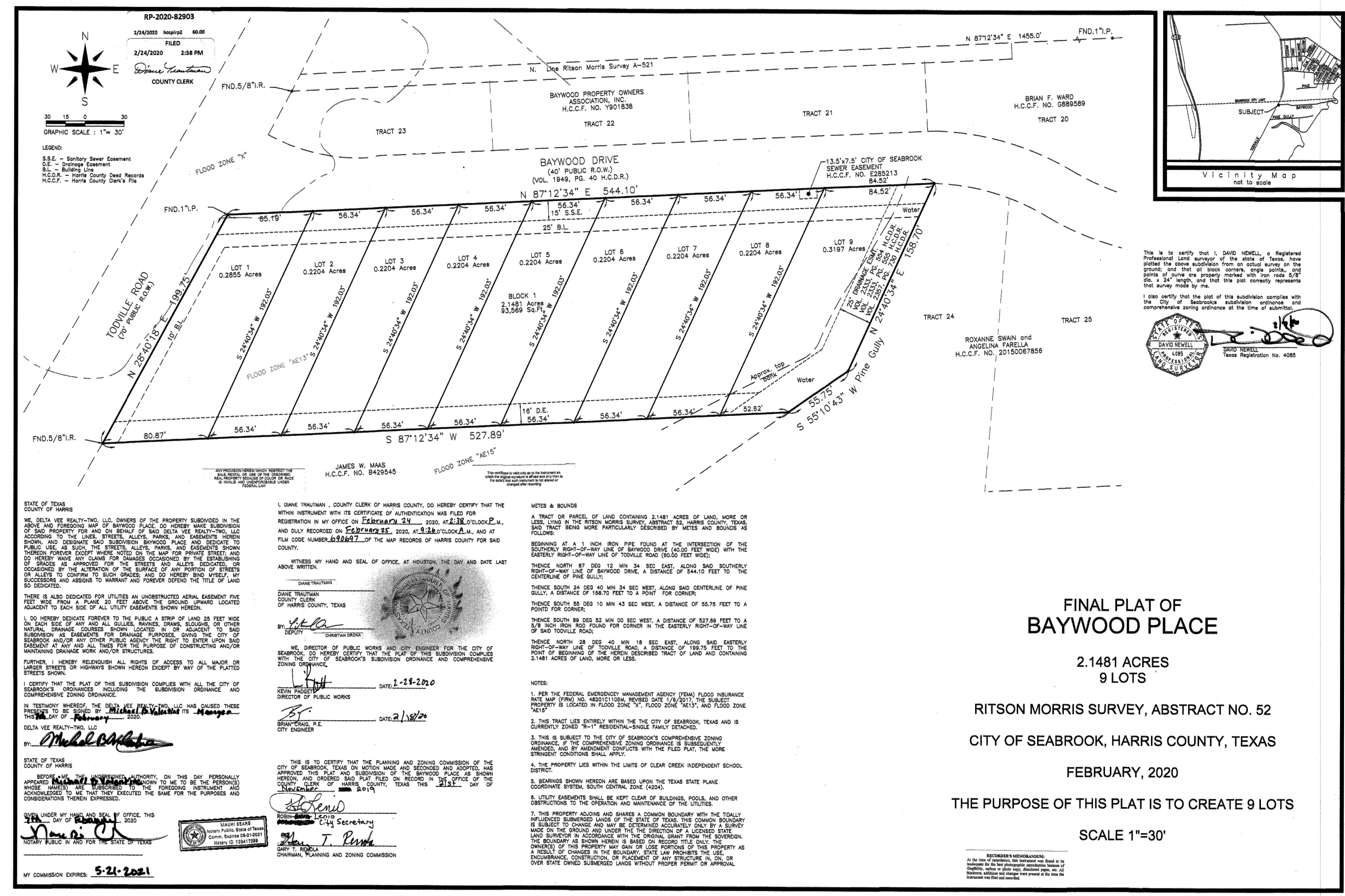

02 RECORDED PLAT

03 SITE NOTES

NTS

709 Baywood Dr.
 Seabrook, TX 77586
SITE PLAN

Issue/Revision:
 07.27.22 FOR REVIEW

Drawing Description:
SITE PLAN

Dwg. Name:
 Layer mgr: XX
 Scale: AS NOTED
 Drawn by:
 Proj. Mgr.:
 Date:

Sheet No.:
A 1.0
 Aug 04, 2022 - 1:46pm

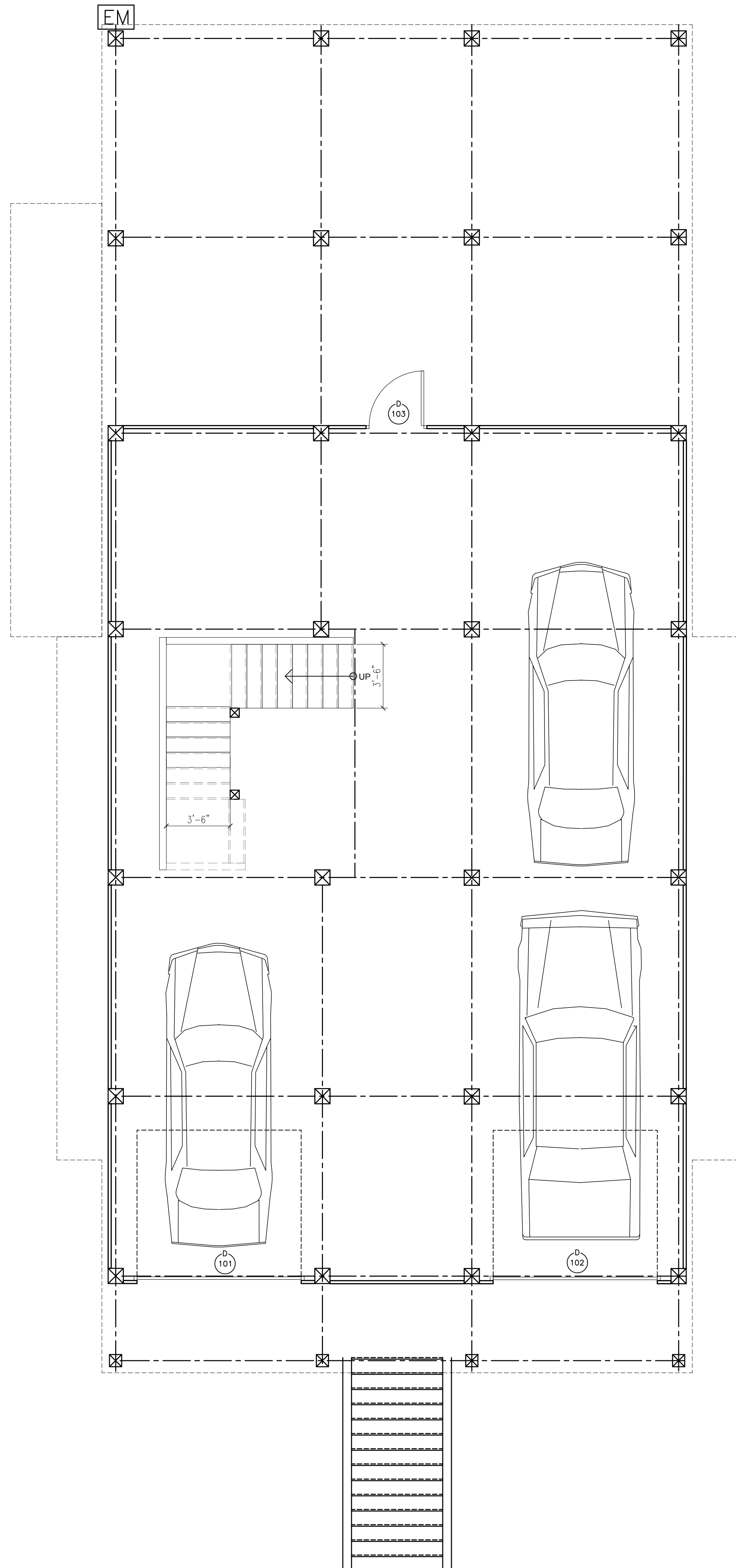

FIRST FLOOR	2068 SQ. FT.
SECOND FLOOR	890 SQ. FT.
TOTAL COND SPACE	2958 SQ. FT.
MASTER DECK	53 SQ. FT.
STUDY DECK	30 SQ. FT.
FRONT PORCH	192 SQ. FT.
BACK PORCH	263 SQ. FT.
TOTAL COVERED	3496 SQ. FT.

GENERAL NOTES

- DO NOT SCALE DRAWINGS. WRITTEN DIMENSIONS TAKE PRECEDENCE. CONTRACTOR TO VERIFY AND BE RESPONSIBLE FOR ALL DIMENSIONS AND CONDITIONS ON THE JOB AND NOTIFY DESIGN 3 INC. OF ANY VARIATIONS FROM THE DIMENSIONS OR CONDITIONS SHOWN ON THE DRAWINGS PRESENTED HEREIN.
- DIMENSIONS ARE TO FACE OF STUD UNLESS OTHERWISE NOTED.
- PROVIDE ATTIC ACCESS WITH A MINIMUM CLEAR OPENING OF 22" X PROVIDE CAPACITY OF 350 LBS.
- FLASH/WATERPROOF ALL PENETRATIONS TO EXTERIOR WALL RE AS NOTED.

PLUMBING / HVAC

- ALL FLOOR DRAINS TO HAVE OVERFLOW PAN WITH RELIEF.
- LOCATE WATER HEATER(S) IN ATTIC ABOVE LOAD BEARING PARTITION WITH A PAN AND DRAIN LINE. DRAIN LINE SHALL TERMINATE OVER INDIRECT WASTE RECEPTOR OR STALL EXTEND TO THE EXTERIOR.
- LOCATE HVAC EQUIPMENT IN ATTIC UNLESS OTHERWISE NOTED. PROVIDE 24" WIDE PLYWOOD WALKWAY TO ACCESS ALL MECHANICAL EQUIPMENT LOCATED IN ATTIC. MAXIMUM DISTANCE FROM ATTIC ACCESS TO EQUIPMENT SHALL NOT EXCEED 20'-0". PROVIDE A 30" X SERVICE PLATFORM AT SERVICE SIDE OF ALL EQUIPMENT IN ATTIC.

GLASS

- ALL GLASS AT TUBS AND SHOWERS SHALL BE TEMPERED SAFETY GLASS AND TO COMPLY WITH IRC R308.
- ALL EGRESS WINDOW SILLS ARE TO A MAXIMUM OF 44" ABOVE FINISHED FLOOR. 20" WIDE AND MINIMUM 5.7 SQ. FT NET CLEAR OPENING. THERE SHALL BE AT LEAST ONE EGRESS WINDOW PER BEDROOM. EGRESS SILLS BELOW 24" TO HAVE OPENING PROTECTIVE DEVICE.
- PROVIDE SAFETY TEMPERED GLAZING IN ALL HAZARDOUS LOCATIONS LISTED IN IRC SECT.308.4.1-10 EXCLUDING ONLY LISTED EXCEPTIONS.



Owner:
Ryan and Stacy Chilton

Contractor:
C-4 Build

709 Baywood Dr.
Seabrook, TX 77586

GROUND LEVEL FLOOR PLAN

Issue/Revision:
07.27.22 FOR REVIEW

Drawing Description:

GROUND LEVEL FLOOR PLAN

Dwg. Name:	Layer mgr: XX	Sheet No.:
Scale: AS NOTED	Drawn by:	A 1.1
Proj. Mgr.:	Date:	
		Aug 04, 2022 - 1:16pm

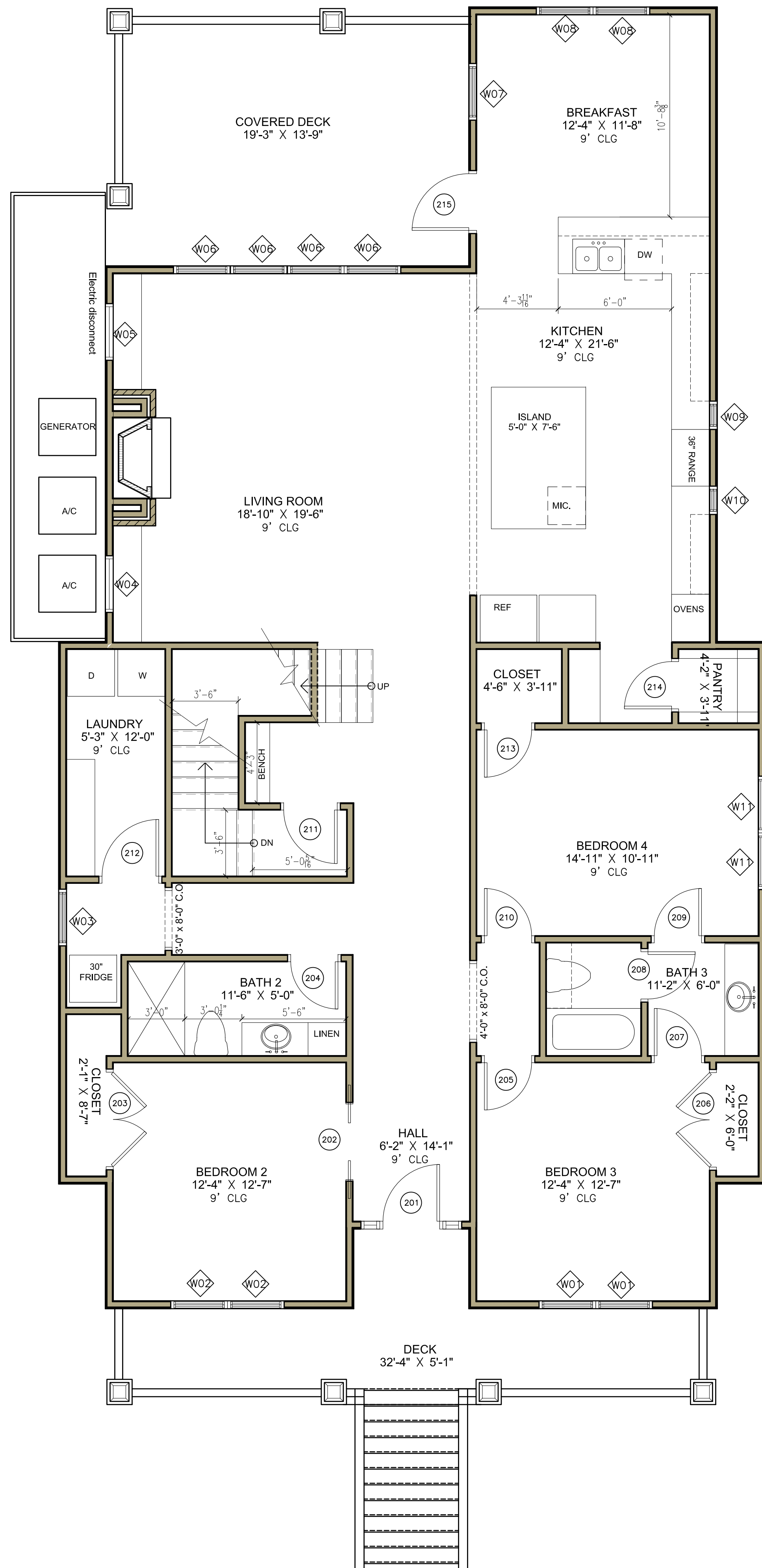

DOOR SCHEDULE						
Number	QUANTITY	DOOR SIZE		TYPE	SWING	NOTES
		WD	HGT			
101	1	9'-0"	8'-0"	OVERHEAD - SECTIONAL	NA	---
102	1	9'-0"	8'-0"	OVERHEAD - SECTIONAL	NA	---
103	1	3'-0"	8'-0"	HINGED - SINGLE	RIGHT	---
201	1	3'-0"	8'-0"	HINGED - SINGLE - FULL LITE	RIGHT	FRONT DOOR W/SIDE LIGHTS ON EACH SIDE
202	1	4'-0"	8'-0"	POCKET - DOUBLE	NA	---
203	1	5'-0"	8'-0"	HINGED - DOUBLE	NA	---
204	1	2'-6"	8'-0"	HINGED - SINGLE	LEFT	---
205	1	2'-6"	8'-0"	HINGED - SINGLE	RIGHT	---
206	1	5'-0"	8'-0"	HINGED - DOUBLE	NA	---
207	1	2'-6"	8'-0"	HINGED - SINGLE	LEFT	---
208	1	2'-6"	8'-0"	HINGED - SINGLE	LEFT	---
209	1	2'-6"	8'-0"	HINGED - SINGLE	RIGHT	---
210	1	2'-6"	8'-0"	HINGED - SINGLE	LEFT	---
211	1	2'-10"	8'-0"	HINGED - SINGLE	LEFT	---
212	1	3'-0"	8'-0"	HINGED - SINGLE	RIGHT	---
213	1	2'-6"	8'-0"	HINGED - SINGLE	RIGHT	---
214	1	2'-6"	8'-0"	HINGED - SINGLE	LEFT	---
215	1	3'-0"	8'-0"	HINGED - SINGLE - HALF LITE	LEFT	BACK DOOR
301	1	3'-0"	6'-8"	HINGED - SINGLE - FULL LITE	RIGHT	DECK DOOR
302	1	2'-6"	6'-8"	HINGED - SINGLE	LEFT	---
303	1	2'-6"	6'-8"	HINGED - SINGLE	LEFT	---
304	1	2'-6"	6'-8"	HINGED - SINGLE	LEFT	---
305	1	2'-0"	6'-8"	HINGED - SINGLE	RIGHT	---
306	1	2'-6"	6'-8"	HINGED - SINGLE	LEFT	---
307	1	2'-6"	6'-8"	HINGED - SINGLE	LEFT	---
308	1	3'-0"	6'-8"	HINGED - SINGLE - FULL LITE	RIGHT	DECK DOOR

WINDOW SCHEDULE						
WINDOW TAG	Quantity	SIZE		Style	Lite Pattern	NOTES
		Width	HEIGHT			
W01	2	3'-0"	6'-0"	DOUBLE HUNG	---	EGRESS
W02	2	3'-0"	6'-0"	DOUBLE HUNG	---	EGRESS
W03	1	3'-0"	5'-0"	DOUBLE HUNG	---	---
W04	1	3'-0"	3'-0"	FIXED	---	---
W05	1	3'-0"	3'-0"	FIXED	---	---
W06	4	3'-0"	6'-0"	DOUBLE HUNG	---	---
W07	1	3'-0"	6'-0"	DOUBLE HUNG	---	---
W08	2	3'-0"	5'-0"	DOUBLE HUNG	---	---
W09	1	1'-6"	5'-0"	DOUBLE HUNG	---	---
W10	1	1'-6"	5'-0"	DOUBLE HUNG	---	---
W11	2	3'-0"	5'-0"	DOUBLE HUNG	---	EGRESS
W12	1	3'-0"	3'-0"	FIXED	---	---
W13	1	3'-0"	3'-0"	FIXED	---	---
W14	1	2'-0"	2'-0"	FIXED	---	---
W15	1	2'-0"	2'-0"	FIXED	---	---
W16	1	2'-0"	2'-0"	FIXED	---	---
W17	1	3'-0"	3'-0"	FIXED	---	---
W18	1	3'-0"	3'-0"	FIXED	---	---
W19	1	2'-0"	4'-0"	DOUBLE HUNG	---	TEMPERED

02 DOOR AND WINDOW SCHEDULE

- DO NOT SCALE DRAWINGS. WRITTEN DIMENSIONS TAKE PRECEDENCE. CONTRACTOR TO VERIFY AND BE RESPONSIBLE FOR ALL DIMENSIONS AND CONDITIONS ON THE JOB AND NOTIFY DESIGN 3 INC. OF ANY VARIATIONS FROM THE DIMENSIONS OR CONDITIONS SHOWN ON THE DRAWINGS PRESENTED HEREIN.
- DIMENSIONS ARE TO FACE OF STUD U.N.O.
- PROVIDE ATTIC ACCESS WITH A MINIMUM CLEAR OPENING OF 22" X 30". PROVIDE CAPACITY OF 350 LBS.
- FLASH/WATERPROOF ALL PENETRATIONS TO EXTERIOR WALL RE A4.1

PLUMBING / HVAC

- ALL FLOOR DRAINS TO HAVE OVERFLOW PAN WITH RELIEF.
- LOCATE WATER HEATER(S) IN ATTIC ABOVE LOAD BEARING PARTITION WITH A PAN AND DRAIN LINE. DRAIN LINE SHALL TERMINATE OVER AN INDIRECT WASTE RECEPTOR OR STALL EXTEND TO THE EXTERIOR.
- LOCATE HVAC EQUIPMENT IN ATTIC UNLESS OTHERWISE NOTED. PROVIDE 24" WIDE PLYWOOD WALKWAY TO ACCESS ALL MECHANICAL EQUIPMENT LOCATED IN ATTIC. MAXIMUM DISTANCE FROM ATTIC ACCESS TO EQUIPMENT SHALL NOT EXCEED 20'-0". PROVIDE A 30" WIDE SERVICE PLATFORM AT SERVICE SIDE OF ALL EQUIPMENT IN ATTIC.

GLASS

- ALL GLASS AT TUBS AND SHOWERS SHALL BE TEMPERED SAFETY GLASS AND TO COMPLY WITH IRC R308.
- ALL EGRESS WINDOW SILLS ARE TO A MAXIMUM OF 44" ABOVE FINISHED FLOOR. 20" WIDE AND MINIMUM 5.7 SQ. FT NET CLEAR OPENING. THERE SHALL BE AT LEAST ONE EGRESS WINDOW PER BEDROOM. EGRESS SILLS BELOW 24" TO HAVE OPENING PROTECTIVE DEVICE.
- PROVIDE SAFETY TEMPERED GLAZING IN ALL HAZARDOUS LOCATIONS LISTED IN IRC SECT.308.4.1-10 EXCLUDING ONLY LISTED EXCEPTIONS.

03 NOTES

Owner:
 Ryan and Stacy Chilton

Contractor:
 C-4 Build

709 Baywood Dr.
 Seabrook, TX 77586

MAIN LEVEL FLOOR PLAN

Issue/Revision:
 07.27.22 FOR REVIEW

Drawing Description:

MAIN LEVEL FLOOR PLAN

Dwg. Name:
 Layer mgr: XX
 Scale: AS NOTED
 Drawn by:
 Proj. Mgr.:
 Date:
 Sheet No.:
A 1.2
 Aug 04, 2022 - 1:19pm

01 MAIN LEVEL FLOOR PLAN

1/4" = 1'-0"

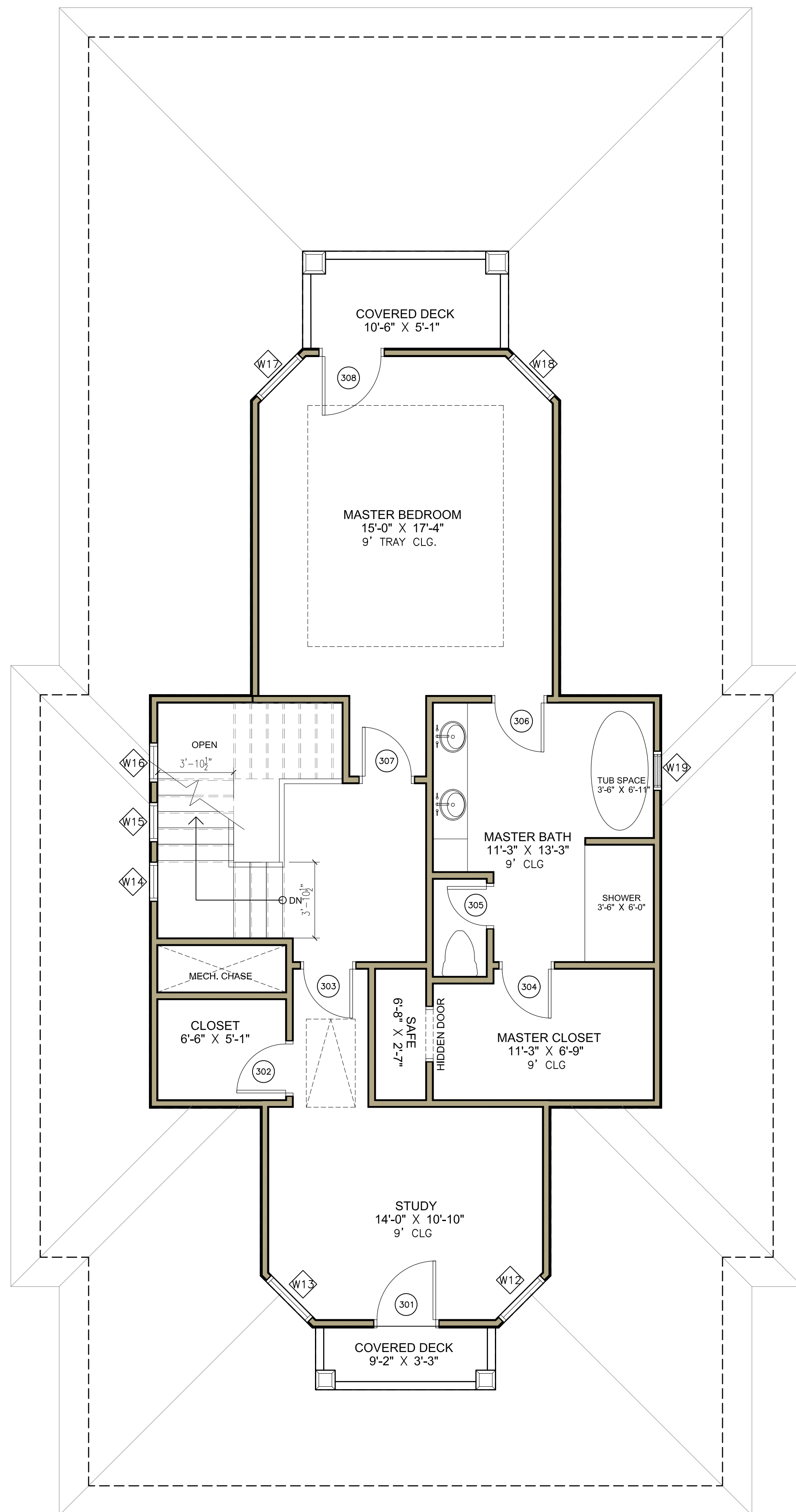

DOOR SCHEDULE						
Number	QUANTITY	DOOR SIZE		TYPE	SWING	NOTES
		WD	HGT			
101	1	9'-0"	8'-0"	OVERHEAD - SECTIONAL	NA	---
102	1	9'-0"	8'-0"	OVERHEAD - SECTIONAL	NA	---
103	1	3'-0"	8'-0"	HINGED - SINGLE	RIGHT	---
201	1	3'-0"	8'-0"	HINGED - SINGLE - FULL LITE	RIGHT	FRONT DOOR W/SIDE LIGHTS ON EACH SIDE
202	1	4'-0"	8'-0"	POCKET - DOUBLE	NA	---
203	1	5'-0"	8'-0"	HINGED - DOUBLE	NA	---
204	1	2'-6"	8'-0"	HINGED - SINGLE	LEFT	---
205	1	2'-6"	8'-0"	HINGED - SINGLE	RIGHT	---
206	1	5'-0"	8'-0"	HINGED - DOUBLE	NA	---
207	1	2'-6"	8'-0"	HINGED - SINGLE	LEFT	---
208	1	2'-6"	8'-0"	HINGED - SINGLE	LEFT	---
209	1	2'-6"	8'-0"	HINGED - SINGLE	RIGHT	---
210	1	2'-6"	8'-0"	HINGED - SINGLE	LEFT	---
211	1	2'-10"	8'-0"	HINGED - SINGLE	LEFT	---
212	1	3'-0"	8'-0"	HINGED - SINGLE	RIGHT	---
213	1	2'-6"	8'-0"	HINGED - SINGLE	RIGHT	---
214	1	2'-6"	8'-0"	HINGED - SINGLE	LEFT	---
215	1	3'-0"	8'-0"	HINGED - SINGLE - HALF LITE	LEFT	BACK DOOR
301	1	3'-0"	6'-8"	HINGED - SINGLE - FULL LITE	RIGHT	DECK DOOR
302	1	2'-6"	6'-8"	HINGED - SINGLE	LEFT	---
303	1	2'-6"	6'-8"	HINGED - SINGLE	LEFT	---
304	1	2'-6"	6'-8"	HINGED - SINGLE	LEFT	---
305	1	2'-0"	6'-8"	HINGED - SINGLE	RIGHT	---
306	1	2'-6"	6'-8"	HINGED - SINGLE	LEFT	---
307	1	2'-6"	6'-8"	HINGED - SINGLE	LEFT	---
308	1	3'-0"	6'-8"	HINGED - SINGLE - FULL LITE	RIGHT	DECK DOOR

WINDOW SCHEDULE						
WINDOW TAG	Quantity	SIZE		Style	Lite Pattern	NOTES
		Width	HEIGHT			
W01	2	3'-0"	6'-0"	DOUBLE HUNG	---	EGRESS
W02	2	3'-0"	6'-0"	DOUBLE HUNG	---	EGRESS
W03	1	3'-0"	5'-0"	DOUBLE HUNG	---	---
W04	1	3'-0"	3'-0"	FIXED	---	---
W05	1	3'-0"	3'-0"	FIXED	---	---
W06	4	3'-0"	6'-0"	DOUBLE HUNG	---	---
W07	1	3'-0"	6'-0"	DOUBLE HUNG	---	---
W08	2	3'-0"	5'-0"	DOUBLE HUNG	---	---
W09	1	1'-6"	5'-0"	DOUBLE HUNG	---	---
W10	1	1'-6"	5'-0"	DOUBLE HUNG	---	---
W11	2	3'-0"	5'-0"	DOUBLE HUNG	---	EGRESS
W12	1	3'-0"	3'-0"	FIXED	---	---
W13	1	3'-0"	3'-0"	FIXED	---	---
W14	1	2'-0"	2'-0"	FIXED	---	---
W15	1	2'-0"	2'-0"	FIXED	---	---
W16	1	2'-0"	2'-0"	FIXED	---	---
W17	1	3'-0"	3'-0"	FIXED	---	---
W18	1	3'-0"	3'-0"	FIXED	---	---
W19	1	2'-0"	4'-0"	DOUBLE HUNG	---	TEMPERED

02 DOOR AND WINDOW SCHEDULE

1. DO NOT SCALE DRAWINGS. WRITTEN DIMENSIONS TAKE PRECEDENCE. CONTRACTOR TO VERIFY AND BE RESPONSIBLE FOR ALL DIMENSIONS AND CONDITIONS ON THE JOB AND NOTIFY DESIGN 3 INC. OF ANY VARIATIONS FROM THE DIMENSIONS OR CONDITIONS SHOWN ON THE DRAWINGS PRESENTED HEREIN.

- 2. DIMENSIONS ARE TO FACE OF STUD U.N.O.
- 3. PROVIDE ATTIC ACCESS WITH A MINIMUM CLEAR OPENING OF 22" X 30". PROVIDE CAPACITY OF 350 LBS.
- 4. FLASH/WATERPROOF ALL PENETRATIONS TO EXTERIOR WALL RE A4.1

PLUMBING / HVAC

- 5. ALL FLOOR DRAINS TO HAVE OVERFLOW PAN WITH RELIEF.
- 6. LOCATE WATER HEATER(S) IN ATTIC ABOVE LOAD BEARING PARTITION WITH A PAN AND DRAIN LINE. DRAIN LINE SHALL TERMINATE OVER AN INDIRECT WASTE RECEPTOR OR STALL EXTEND TO THE EXTERIOR.
- 7. LOCATE HVAC EQUIPMENT IN ATTIC UNLESS OTHERWISE NOTED. PROVIDE 24" WIDE PLYWOOD WALKWAY TO ACCESS ALL MECHANICAL EQUIPMENT LOCATED IN ATTIC. MAXIMUM DISTANCE FROM ATTIC ACCESS TO EQUIPMENT SHALL NOT EXCEED 20'-0". PROVIDE A 30" WIDE SERVICE PLATFORM AT SERVICE SIDE OF ALL EQUIPMENT IN ATTIC.

GLASS

- 8. ALL GLASS AT TUBS AND SHOWERS SHALL BE TEMPERED SAFETY GLASS AND TO COMPLY WITH IRC R308.
- 9. ALL EGRESS WINDOW SILLS ARE TO A MAXIMUM OF 44" ABOVE FINISHED FLOOR. 20" WIDE AND MINIMUM 5.7 SQ. FT NET CLEAR OPENING. THERE SHALL BE AT LEAST ONE EGRESS WINDOW PER BEDROOM. EGRESS SILLS BELOW 24" TO HAVE OPENING PROTECTIVE DEVICE.
- 10. PROVIDE SAFETY TEMPERED GLAZING IN ALL HAZARDOUS LOCATIONS LISTED IN IRC SECT.308.4.1-10 EXCLUDING ONLY LISTED EXCEPTIONS.

03 NOTES



Owner:
Ryan and Stacy Chilton

Contractor:
C-4 Build

709 Baywood Dr.
Seabrook, TX 77586

SECOND LEVEL FLOOR PLAN

Issue/Revision:	
07.27.22	FOR REVIEW
Drawing Description:	
SECOND LEVEL FLOOR PLAN	
Dwg. Name:	
Layer mgr: XX	Sheet No.:
Scale: AS NOTED	A 1.3
Drawn by:	
Proj. Mgr.:	
Date:	Aug 04, 2022 - 121pm

01 SECOND LEVEL FLOOR PLAN

1/4" = 1'-0"

Owner:
 Ryan and Stacy Chilton

Contractor:
 C-4 Build



- (A) STANDING SEAM METAL ROOF
- (B) LAP CEMENTITIOUS SIDING
- (C) 36" GUARD RAIL. RE: A4.1
- (D) PROVIDE WATERPROOFING/ FLASHING AT ALL ROOF TO WALL INTERSECTIONS RE A4.1
- (E) APPLIANCE VENT. INSTALL ACCORDING TO MANUFACTURER'S RECOMMENDATIONS.

01 FRONT ELEVATION

1/4" = 1'-0"

02 ELEVATION NOTES



03 RIGHT SIDE ELEVATION

1/4" = 1'-0"

709 Baywood Dr.
 Seabrook, TX 77586

ELEVATIONS

Issue/Revision:	
07.27.22	FOR REVIEW
Drawing Description:	
ELEVATIONS	
Dwg. Name:	
Layer mgr: xx	Sheet No.:
Scale: AS NOTED	A 3.1
Drawn by:	
Proj. Mgr.:	
Date:	Aug 04, 2022 - 1:23pm

Owner:
 Ryan and Stacy Chilton

Contractor:
 C-4 Build



- (A) STANDING SEAM METAL ROOF
- (B) LAP CEMENTITIOUS SIDING
- (C) 36" GUARD RAIL. RE: A4.1
- (D) PROVIDE WATERPROOFING/ FLASHING AT ALL ROOF TO WALL INTERSECTIONS RE A4.1
- (E) APPLIANCE VENT. INSTALL ACCORDING TO MANUFACTURER'S RECOMMENDATIONS.

01 FRONT ELEVATION (WITHOUT COVERED DECK)

1/4" = 1'-0"

02 ELEVATION NOTES

03 RIGHT SIDE ELEVATION

1/4" = 1'-0"

709 Baywood Dr.
 Seabrook, TX 77586
ELEVATIONS

Issue/Revision:
 07.27.22 FOR REVIEW

Drawing Description:

ELEVATIONS

Dwg. Name:

Layer mgr: xx

Scale: AS NOTED

Drawn by:

Proj. Mgr.:

Date:

Sheet No.:

A 3.1

Aug 04, 2022 - 124pm

Owner:
 Ryan and Stacy Chilton

Contractor:
 C-4 Build



- (A) STANDING SEAM METAL ROOF
- (B) LAP CEMENTITIOUS SIDING
- (C) 36" GUARD RAIL. RE: A4.1
- (D) PROVIDE WATERPROOFING/ FLASHING AT ALL ROOF TO WALL INTERSECTIONS RE A4.1
- (E) APPLIANCE VENT. INSTALL ACCORDING TO MANUFACTURER'S RECOMMENDATIONS.

01 BACK ELEVATION

1/4" = 1'-0"

02 ELEVATION NOTES



03 LEFT SIDE ELEVATION

1/4" = 1'-0"

709 Baywood Dr.
 Seabrook, TX 77586

ELEVATIONS

Issue/Revision:
 07.27.22 FOR REVIEW

Drawing Description:

ELEVATIONS

Dwg. Name:	Layer mgr: xx	Sheet No.:
Scale: AS NOTED	Drawn by:	A 3.2
Proj. Mgr.:	Date:	Aug 04, 2022 - 1:26pm