

CURVE	RADIUS	ARC LENGTH	CHORD LENGTH	CHORD BEARING	DELTA ANGLE
C1	2170.00'	67.00'	66.99'	N 71°58'33" E	01°46'08"

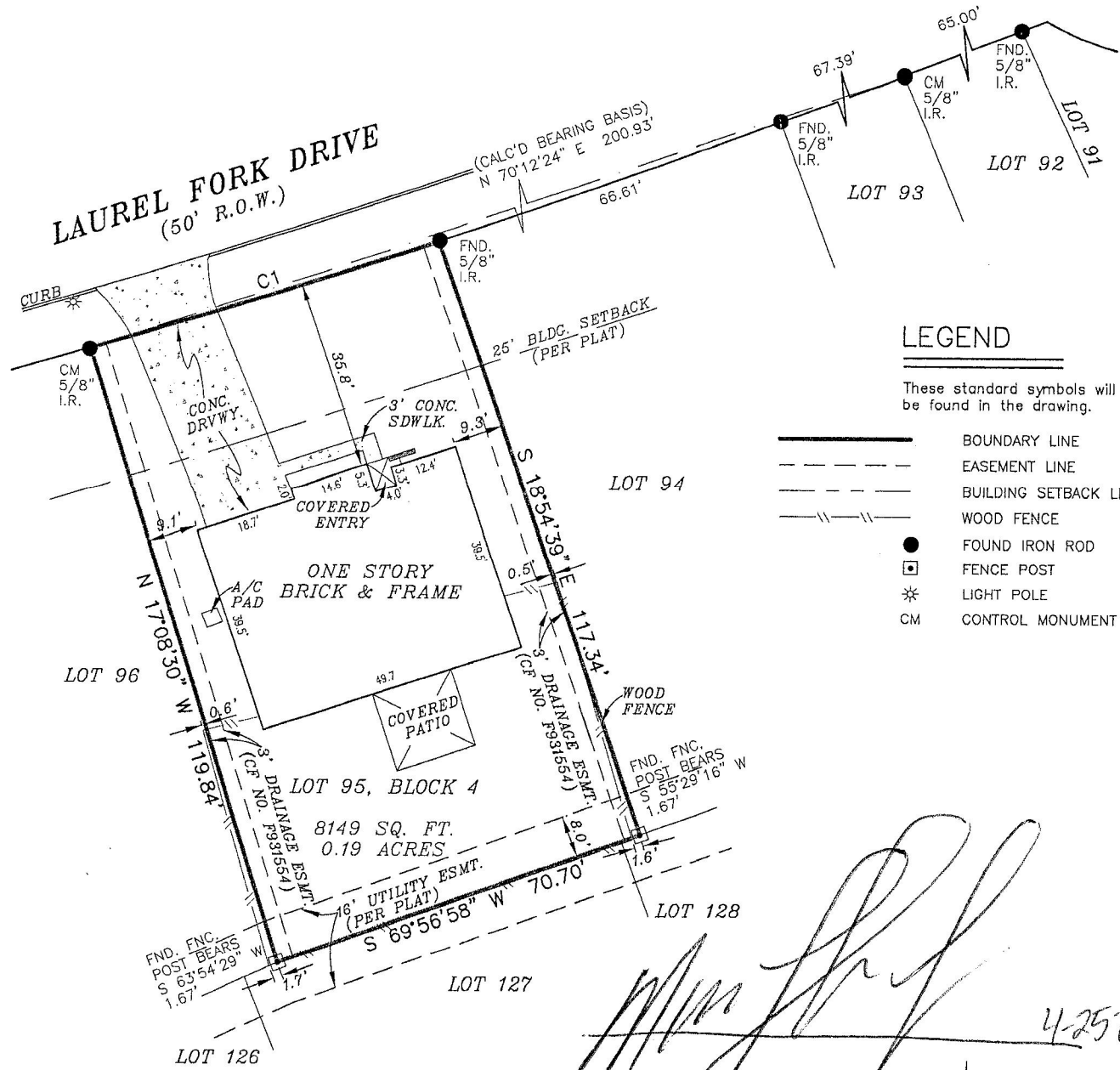

LEGEND

These standard symbols will be found in the drawing.

- BOUNDARY LINE
- EASEMENT LINE
- BUILDING SETBACK LINE
- WOOD FENCE
- FOUND IRON ROD
- FENCE POST
- LIGHT POLE
- CONTROL MONUMENT

FLOOD INFORMATION
 FIRM: 48201C PANEL: 0305 L
 REV. DATE: 06/18/2007
 ZONE: "X"

FLOOD INFORMATION PROVIDED HEREON IS BASED ON SCALING THE LOCATION OF THE SUBJECT TRACT ON THE FLOOD INSURANCE RATE MAPS, THE INFORMATION SHOULD BE USED TO DETERMINE FLOOD INSURANCE RATES ONLY AND IS NOT INTENDED TO IDENTIFY SPECIFIC FLOODING CONDITIONS. WE ARE NOT RESPONSIBLE FOR THE F.I.R.M.'S ACCURACY.

NOTE:
 THIS SURVEY MEETS THE CURRENT STANDARDS OF THE TEXAS SOCIETY OF PROFESSIONAL SURVEYORS STANDARDS AND SPECIFICATION FOR A CATEGORY 1A, CONDITION II SURVEY.

THIS SURVEY IS BASED ON A TITLE COMMITMENT REPORT ISSUED BY FIRST AMERICAN TITLE GUARANTY COMPANY GF NO. 2394770-H080 ISSUED ON 04/04/2019.

GRAPHIC SCALE

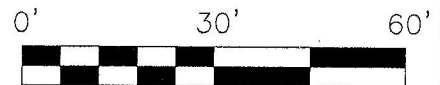

I, DONALD MATT COOKSTON, a Registered Professional Land Surveyor in the State of Texas, do hereby certify to FIRST AMERICAN TITLE INSURANCE COMPANY and STEARNS LENDING, LLC

that the above map is true and correct according to an actual field survey, made by me or under my supervision, of the property shown hereon or described by field notes accompanying this drawing. I further certify that all easements and rights-of-way of which I have been advised are shown hereon and that, except as shown, there are no apparent visible encroachments, no apparent visible overlapping of improvements and

LAND TITLE SURVEY

JOB NO.:	1904014554	NO.	REVISION	DATE
DATE:	04/17/19			
DRAWN BY:	RK/MU			
APPROVED BY:	DMC			

4-2519