

LEGEND	WOODEN FENCE	ELEV. ELEVATION	(B.G.) BUILDER GUIDELINES	INLET	MANHOLE & INLET	ELECTRIC BOX	TELEPHONE PEDESTAL	PAD MOUNTED TRANSFORMER
FLATWORK	WROUGHT IRON FENCE	T.O.F. TOP OF FORM	M.A.E. MAINTENANCE EASEMENT	UTILITY VAULT	MANHOLE & INLET	CABLE PEDESTAL	FIRE HYDRANT	GRATE DRAIN
PROPERTY LINE	CHAIN LINK FENCE	F.F. FINISHED FLOOR	R.O.W. RIGHT-OF-WAY	FND. FOUND BLDG.	UTILITY VAULT	WATER METER	LIGHT POLE	GAS METER
BUILDING LINE	OVERHEAD ELCTRIC	PVT. PRIVATE	D.E. DRAINAGE EASEMENT	FND. FOUND BLDG.	UTILITY VAULT	WATER VALVE	PROPERTY CORNER	MANHOLE
BASEMENT	B.L. BUILDING LINE	CONC. CONCRETE	E.E. ELECTRIC EASEMENT	A.E. AERIAL EASEMENT	UTILITY VAULT	WATER VALVE	PROPERTY CORNER	MANHOLE
	U.E. UTILITY EASEMENT	I.R. IRON ROD	S.S.E. SANITARY SEWER EASEMENT					
	W.L.E. WATER LINE EASEMENT	I.P. IRON PIPE	STM.S.E. STORM SEWER EASEMENT					

LOT 2

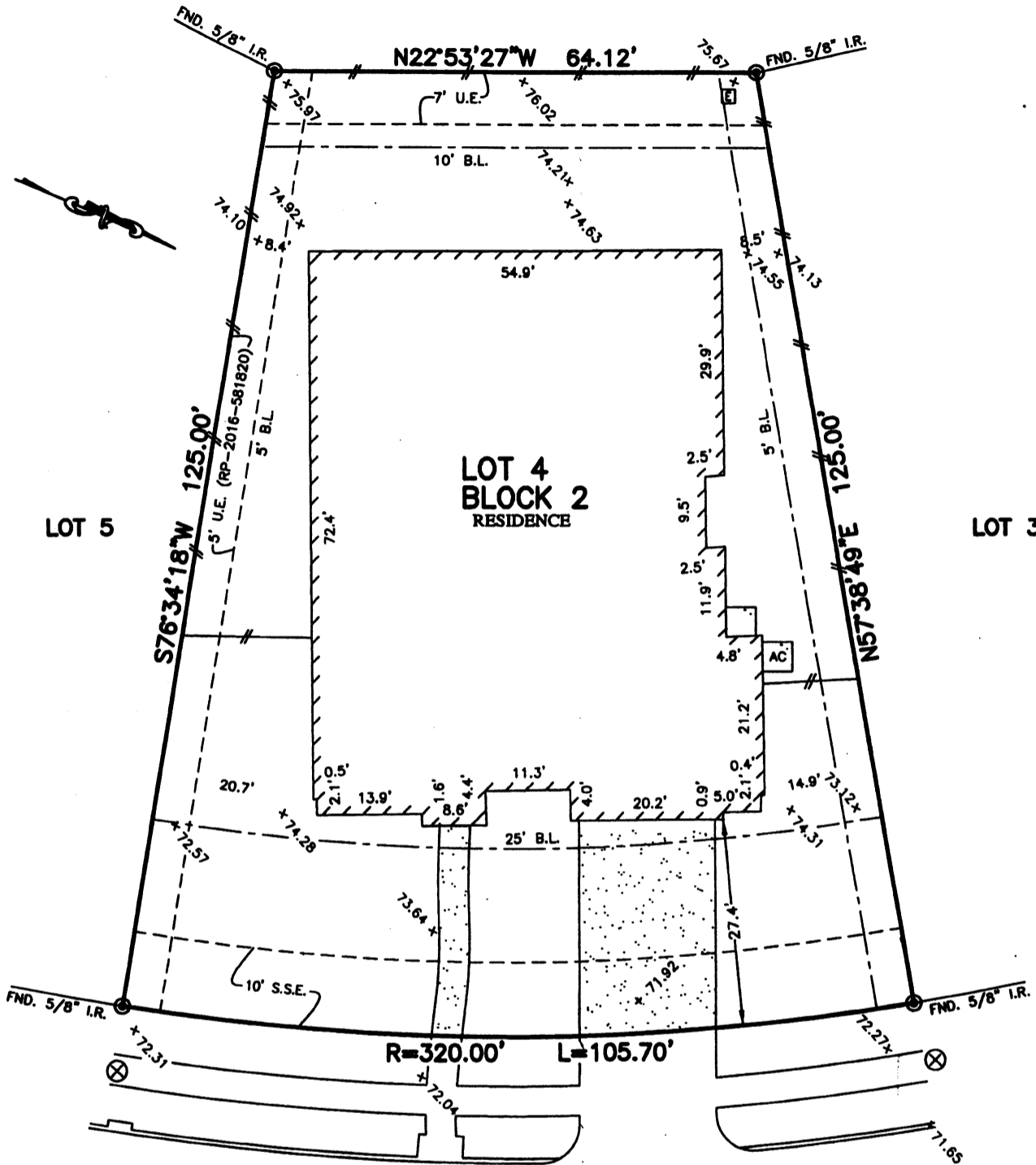

6011
FAIRWAY SHORES LANE
 (60' R.O.W.)

PLAT OF SURVEY
 SCALE: 1" = 20'

NOTES:

1. ALL BEARINGS SHOWN HEREON ARE BASED ON THE RECORDED PLAT.
2. SURVEYOR HAS NOT ABSTRACTED THE SUBJECT PROPERTY. ABSTRACTING BY TITLE COMPANY ONLY. ALL EASEMENTS, RESTRICTIONS AND OTHER MATTERS OF RECORD CURRENTLY KNOWN TO EXIST TO SURVEYOR ARE SHOWN HEREON.
3. ALL ELEVATIONS SHOWN HEREON ARE BASED ON ASSUMED DATUM.

FLOOD MAP:
 THIS PROPERTY LIES IN ZONE "X"
 AS DEPICTED ON COMMUNITY PANEL
 No. 48201 C 0305 L, DATED: 06-18-2007
 *THIS INFORMATION IS BASED ON GRAPHIC PLOTTING.
 WE DO NOT ASSUME RESPONSIBILITY FOR EXACT
 DETERMINATION*

© 2017, ALLPOINTS SERVICES, CORP., All Rights Reserved. This original work is protected under copyrights laws, Title 17 U.S. Code Sections 101 & 102. All violators will be prosecuted to the extent of the law. This survey is being provided solely for the use of the recipients and no license has been created, express or implied, to copy the survey except as is necessary in conjunction with the original transaction.

FOR: ASHTON WOODS HOMES
 ADDRESS: 6011 FAIRWAY
 SHORES LANE
 ALLPOINTS JOB #AW132820 AP
 G.F.: (NONE)

LOT 4, BLOCK 2,
 ROYAL BROOK AT KINGWOOD, SECTION 5,
 FILM CODE NO. 674601, MAP RECORDS
 HARRIS COUNTY, TEXAS



I HEREBY CERTIFY THAT THIS PLAT REPRESENTS THE
 RESULTS OF A SURVEY MADE ON THE GROUND, ON THE 3RD
 DAY OF OCTOBER, 2017.

Steven P. Brister

