

LEGEND * ITEMS THAT MAY APPEAR IN *
DRAWING BELOW

M.U.E. = MUNICIPAL UTILITY EASEMENT
 U.E. = UTILITY EASEMENT
 A.E. = AERIAL EASEMENT
 D.E. = DRAINAGE EASEMENT
 S.S.E. = SANITARY SEWER EASEMENT
 STM.S.E. = STORM SEWER EASEMENT
 W.L.E. = WATER LINE EASEMENT

F.I.R. = FOUND IRON ROD
 F.I.P. = FOUND IRON PIPE
 S.I.R. = SET IRON ROD
 W.P. = WOODEN POST
 M.P. = METAL POST
 C.F.# = CLERK'S FILE NUMBER
 P.O.C. = POINT OF COMMENCING
 P.O.B. = POINT OF BEGINNING
 B.L. = BUILDING LINE
 FND. = FOUND
 BRS = BEARS

P.A.E. = PERMANENT ACCESS EASEMENT
 W.U.E. = PUBLIC UTILITY EASEMENT
 W.S.E. = WATER & SEWER EASEMENT
 E.E. = ELECTRIC EASEMENT
 P.C. = POINT OF CURVATURE
 P.T. = POINT OF TANGENCY
 P.R.C. = POINT OF REVERSE CURVATURE
 P.C.C. = POINT OF COMPOUND CURVATURE
 P.P. = POWER POLE
 S.F.N.F. = SEARCHED FOR, NOT FOUND
 U.T.S. = UNABLE TO SET

⊕ CONTROL MONUMENT
 ———— = PROPERTY LINE
 - - - - = EASEMENT LINE
 - - - - = BUILDING SETBACK LINE
 ———— = BUILDING WALL

— / — = WOODEN FENCE
 — x — = CHAIN LINK FENCE
 ○ = METAL FENCE
 — / — = WIRE FENCE
 — v — = VINYL FENCE

SCALE
 1" = 20'

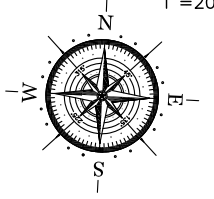

RIVERA MARGARETA
 C.F.#U077122

MILANO ON ROSE STREET
 F.C.#608052

15' ALLEY

N 87° 11'07" E
 25.00'

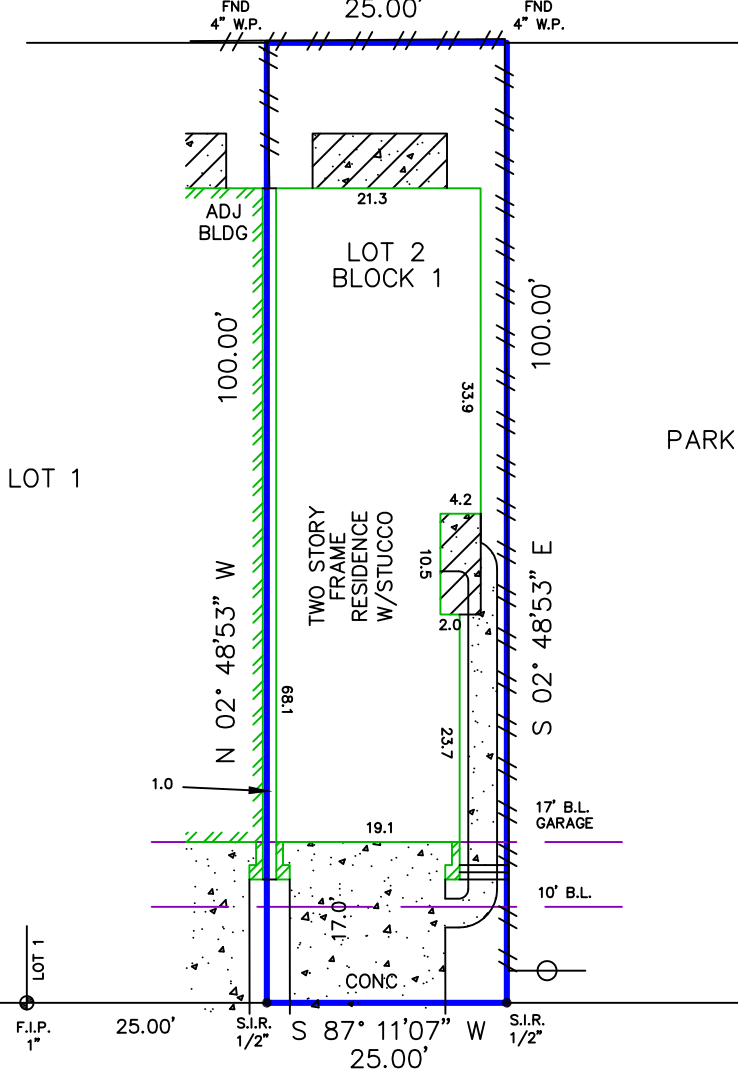

PARK VILLAS AT FOWLER
 F.C.#654129

PARKER STREET
 C.F.#W230515
 FND MAG NAIL

200.00'

F.I.P. 1"

25.00'

S 87° 11'07" W
 25.00'

4606 FLOYD STREET
 50' R.O.W.

Reviewed & Accepted by: _____ Date _____ / _____ / _____ Date _____

NOTES:
 - BEARING BASIS: PLAT
 - SUBJECT TO ANY AND ALL RECORDED AND UNRECORDED EASEMENTS
 - SURVEYOR HAS NOT INDEPENDENTLY ABSTRACTED PROPERTY
 - UNDERGROUND UTILITY INSTALLATIONS, UNDERGROUND IMPROVEMENTS, FOUNDATIONS AND/OR OTHER UNDERGROUND STRUCTURES WERE NOT LOCATED BY THIS SURVEY
 - THIS SURVEY IS CERTIFIED FOR THIS TRANSACTION ONLY, IT IS NOT TRANSFERABLE TO ADDITIONAL INSTITUTIONS OR SUBSEQUENT OWNERS
 - SUBJECT TO RESTRICTIVE COVENANTS AS PER TITLE COMMITMENT
 - SUBJECT TO ZONING AND BUILDING ORDINANCES ENFORCED BY LOCAL MUNICIPALITIES
 - BLANKET CONSTRUCTION AND MAINTENANCE EASEMENT, C.F.#20140554684 & 20140555685

LEGAL DESCRIPTION

LOT TWO (2), IN BLOCK ONE (1), OF FLOYD STREET ESTATES, A SUBDIVISION IN HARRIS COUNTY, TEXAS, ACCORDING TO THE MAP OR PLAT THEREOF RECORDED IN FILM CODE NO. 670101, OF THE MAP RECORDS OF HARRIS COUNTY, TEXAS.

ANDREW NOVARINI
 JULIA NOVARINI

ADDRESS

4606 FLOYD STREET



I DO HEREBY CERTIFY THAT THIS SURVEY WAS THIS DAY MADE ON THE GROUND OF THE PROPERTY LEGALLY DESCRIBED HEREON (OR ON ATTACHED SHEET), AND THERE ARE NO ENCROACHMENTS EXCEPT AS SHOWN, AND WAS DONE BY ME OR UNDER MY SUPERVISION, AND CONFORMS TO OR EXCEEDS THE CURRENT STANDARDS AS ADOPTED BY THE TEXAS BOARD OF PROFESSIONAL LAND SURVEYING.

JOB # 1509130
 DATE 09/15/2015
 GF# 1049000319

PRO-SURV

P.O. BOX 1366, FRIENDSWOOD, TX 77549
 PHONE- 281-996-1113 FAX - 281-996-0112
 EMAIL: orders@prosurv.net
 TBPLS FIRM NO.:10119300

ONLY SURVEY MAPS WITH THE SURVEYOR'S ORIGINAL SIGNATURE ARE GENUINE TRUE AND CORRECT COPIES OF THE SURVEYOR'S ORIGINAL WORK AND OPINION.
 © 2015 PRO-SURV - ALL RIGHTS RESERVED