

LEGEND

- IR=IRON ROD
- F.B.C.C.F.=FORT BEND COUNTY CLERK FILE
- F.B.C.D.R.=FORT BEND COUNTY DEED RECORDS
- FND=FOUND
- BL=BUILDING LINE
- DE=DRAINAGE EASEMENT
- UE=UTILITY EASEMENT
- WLE=WATER LINE EASEMENT
- *SET*=SET IRON ROD WITH CAP 'BRADFORD 4728'
- *FND*=FND IRON ROD WITH CAP 'BRADFORD 4728'
- R=RADIUS
- L=LENGTH
- *CM*=CONTROL MONUMENT
- *REF*=REFERENCE
- PP=POWER POLE
- GA=GUY ANCHOR
- GPS=COTTON PICKER SPINDLE
- WCR=WHEEL CHAIR RAMP
- *CM*=CONTROL MONUMENT
- CL=CHAIN LINK

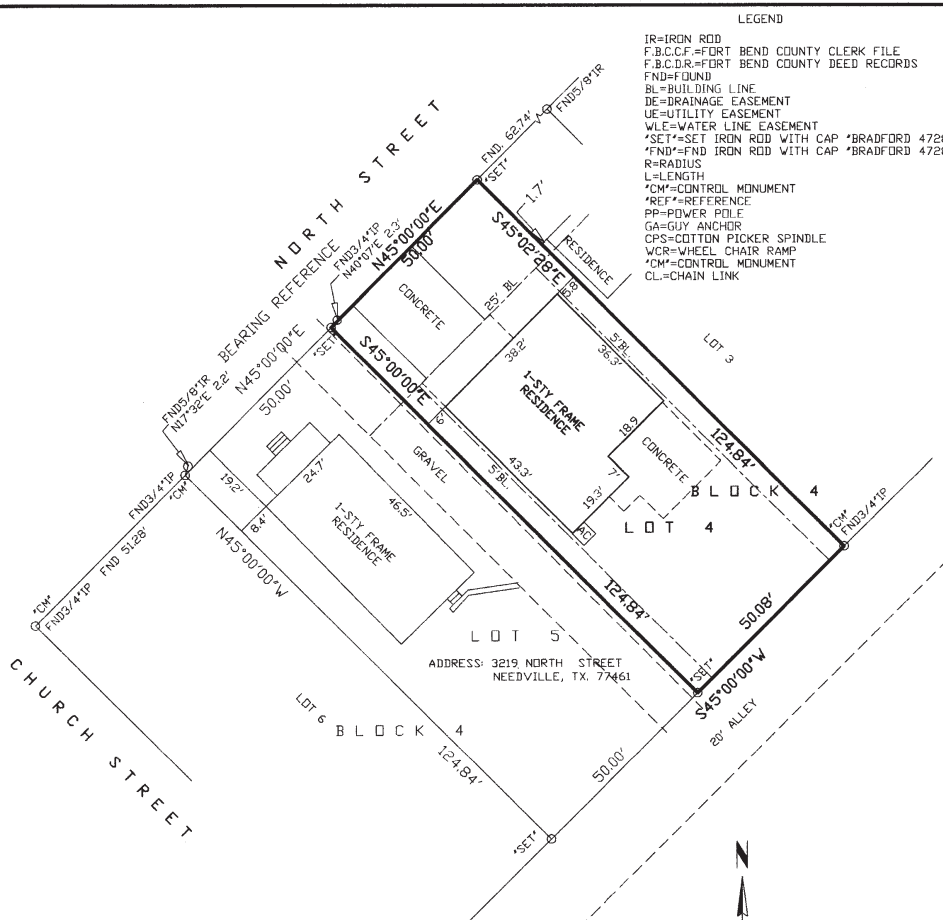

THIS PROPERTY IS SUBJECT TO THE FOLLOWING:

1. A TITLE COMMITMENT WAS FURNISHED BY ALAMO TITLE OF ATCH-22-ATCH17070883SF, ISSUED ZJUNR 27, 2017. F.B.C.C.F. 2002102104 AND 2002102105.
2. CITY OF NEEDVILLE RESTRICTIONS.

I, DONALD C. BRADFORD, A REGISTERED PROFESSIONAL LAND SURVEYOR IN THE STATE OF TEXAS DO HEREBY CERTIFY THAT THIS PLAT REPRESENTS THE FACTS FOUND AS THE RESULT OF AN ON THE GROUND SURVEY PREPARED BY ME OR UNDER MY SUPERVISION ON JULY 25, 2017.

Donald C. Bradford

DONALD C. BRADFORD
7810 BODDHLIN ROAD
RICHMOND, TX. 77469
979 793-3220
JOB NO: 16-054

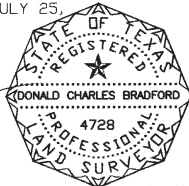

SURVEY OF LOT 4, BLOCK 4 OF THE FRITZ SCHROEDER ADDITION AS RECORDED IN VOLUME 4, PAGE 9A OF THE PLAT RECORDS, CITY OF NEEDVILLE, FORT BEND COUNTY, TEXAS.

